MUSIC - UNIVERSITY OF TORONTO
3 1761 11127455 1

Berinskii, S. (Sergei Samuilovich)
[Sonatas, violin, piano]
Sonata dlia skripki i
fortepiano

M
219
B512S6
1986
c.1
MUSI

UNIVERSITY OF TORONTO
score
EDWARD JOHNSON
MUSIC LIBRARY

Digitized by the Internet Archive
in 2025 with funding from
University of Toronto

https://archive.org/details/31761111274551

С. БЕРИНСКИЙ

СОНАТА

ДЛЯ СКРИПКИ И ФОРТЕПИАНО

ББК 85. 955. 4
Б 48

Б $\frac{5207010000-226}{082(02)-86}$ 245—86

© Издательство «Советский композитор», 1986 г.

M
219
B512S6
1986

NOV 17 1986

СОНАТА
для скрипки и фортепиано

I

С. БЕРИНСКИЙ

Allegro

Violino

Piano

f

simile

sff

Ped.

mf

cresc.

(2)

f

sff

mp

f

sf

с 7549 к

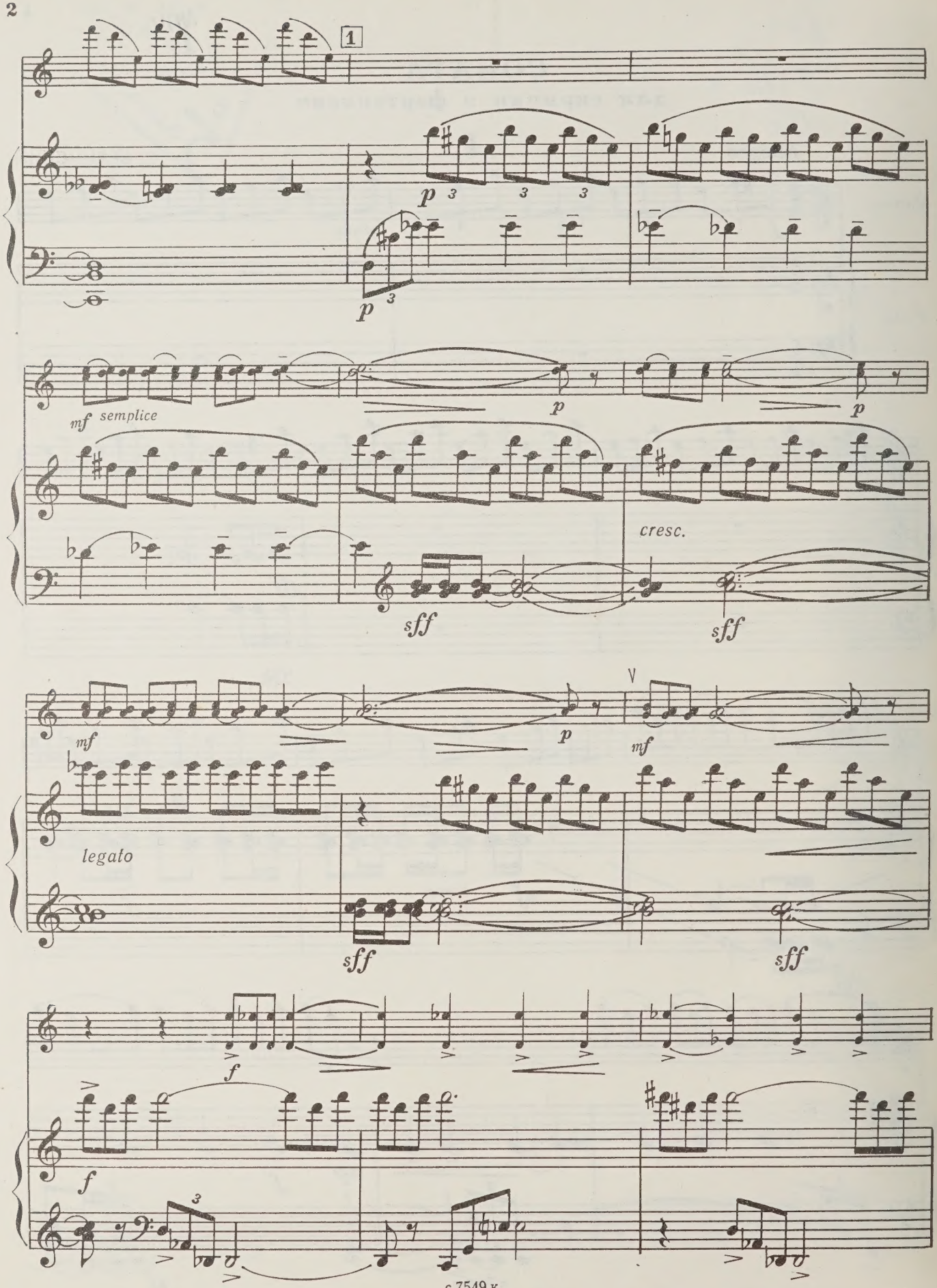
1
p
p
mf semplice
p
p
cresc.
sff
sff
mf
p
mf
legato
sff
sff
f
f

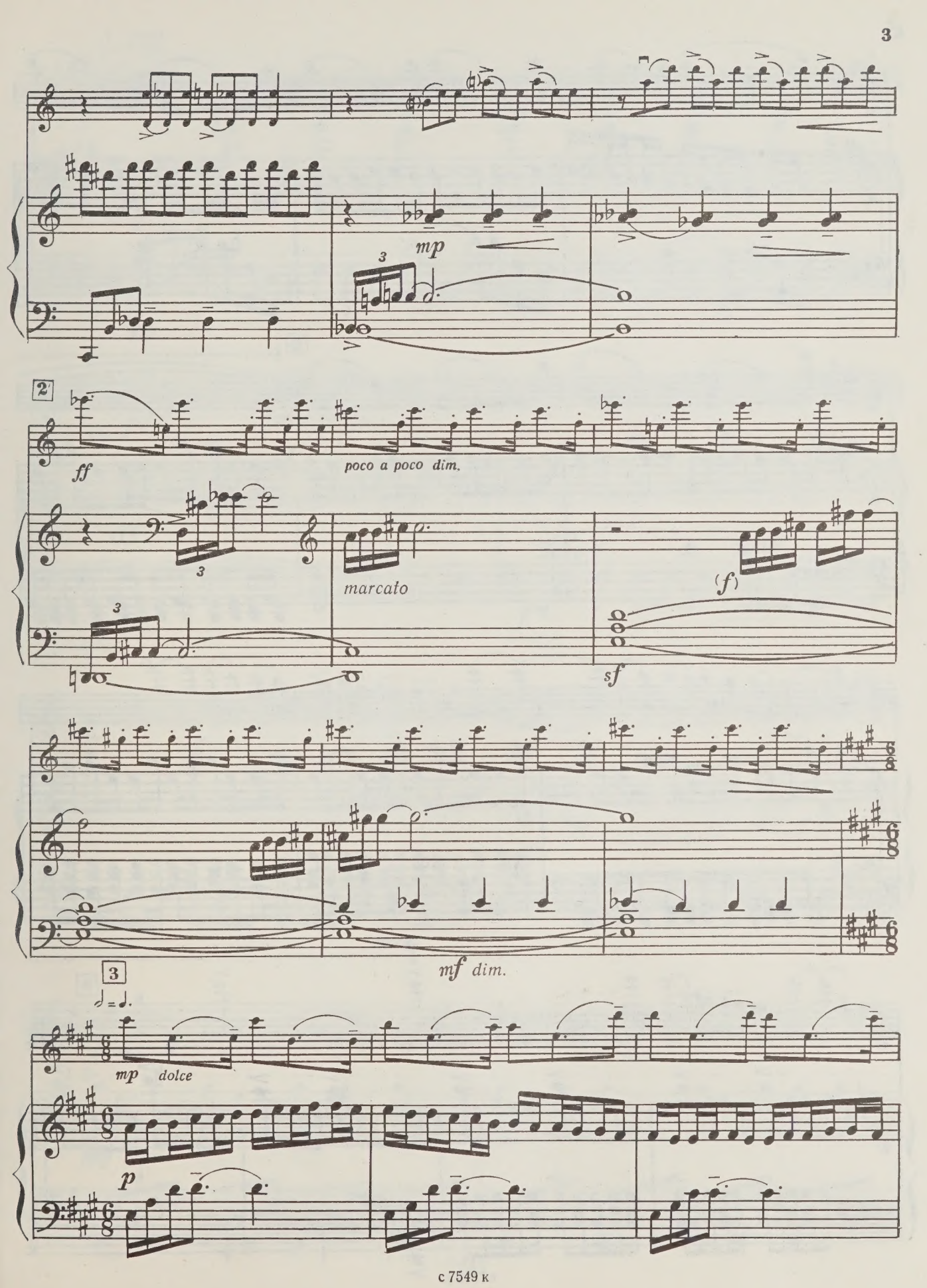
mp
2
ff
poco a poco dim.
marcato
(f)
sf
mf dim.
3
mp dolce
p

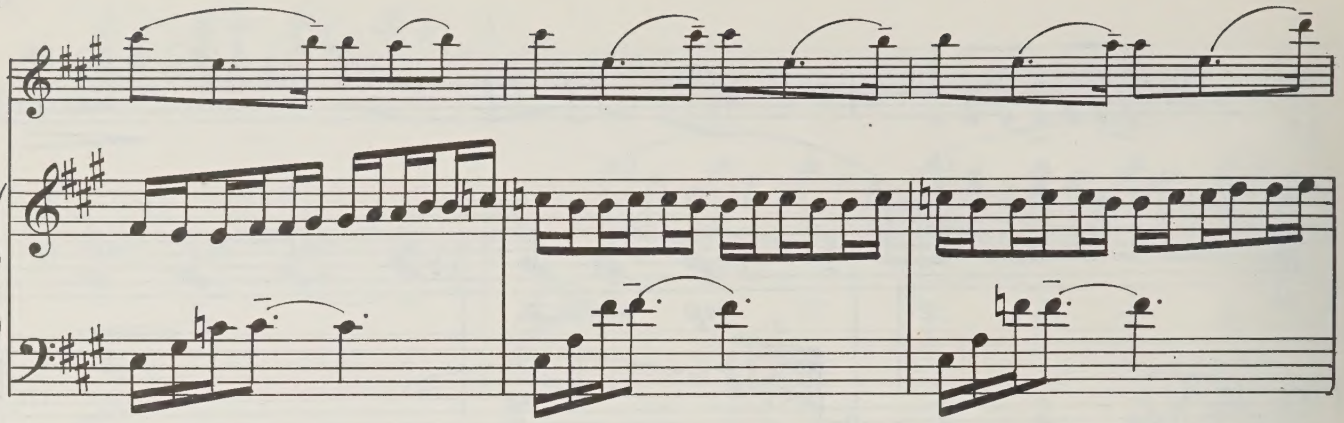

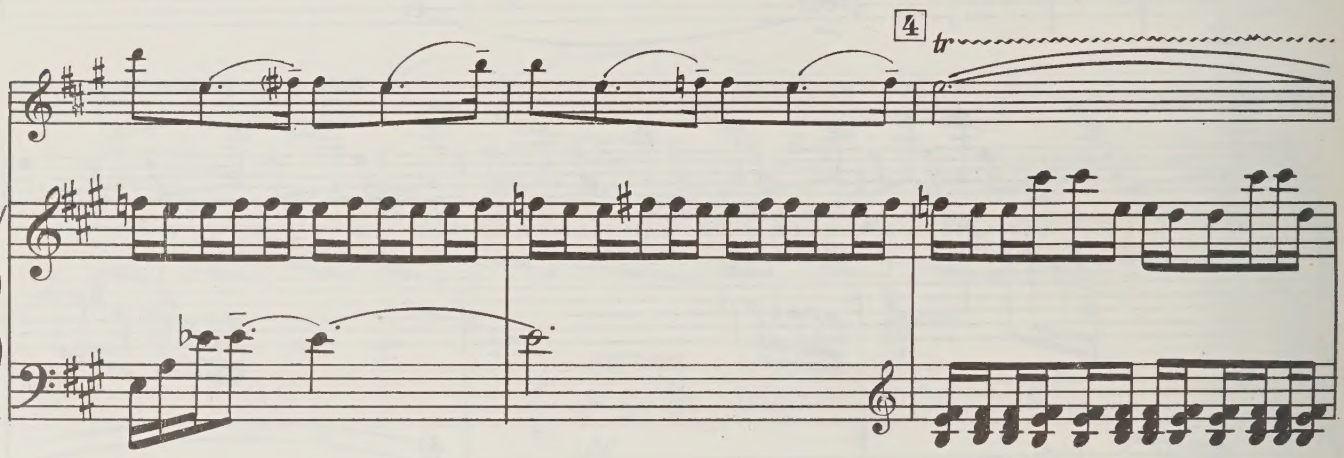
4
tr

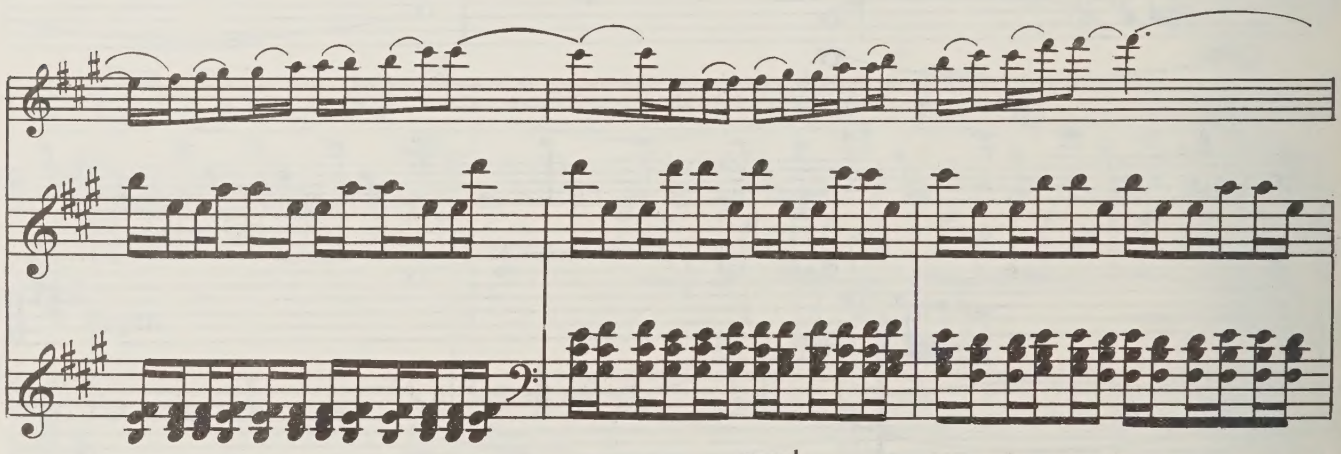

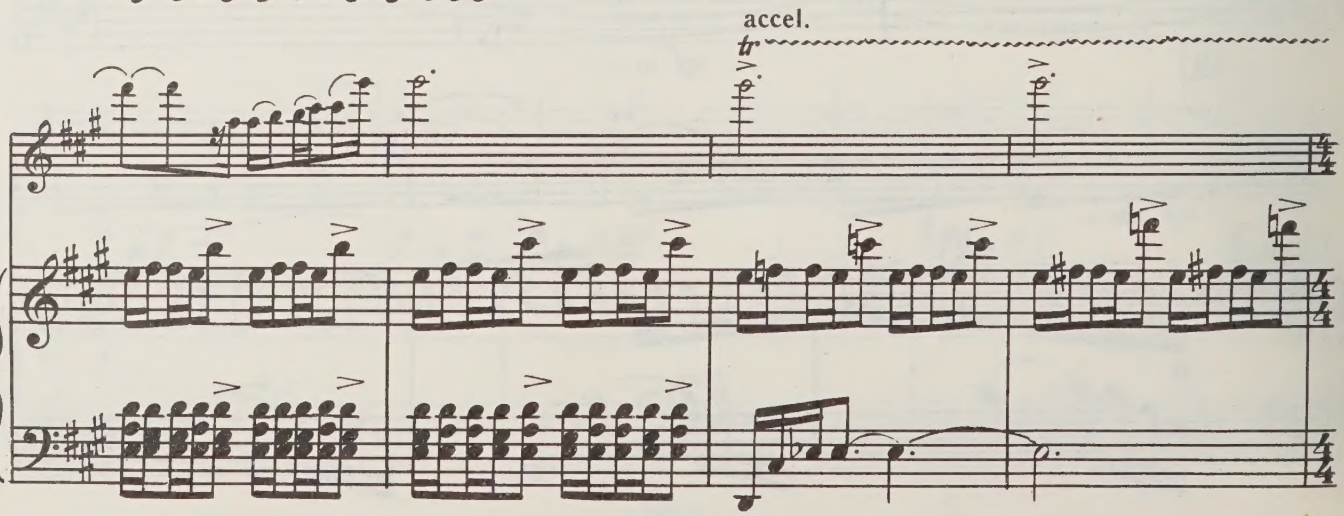
accel.
tr

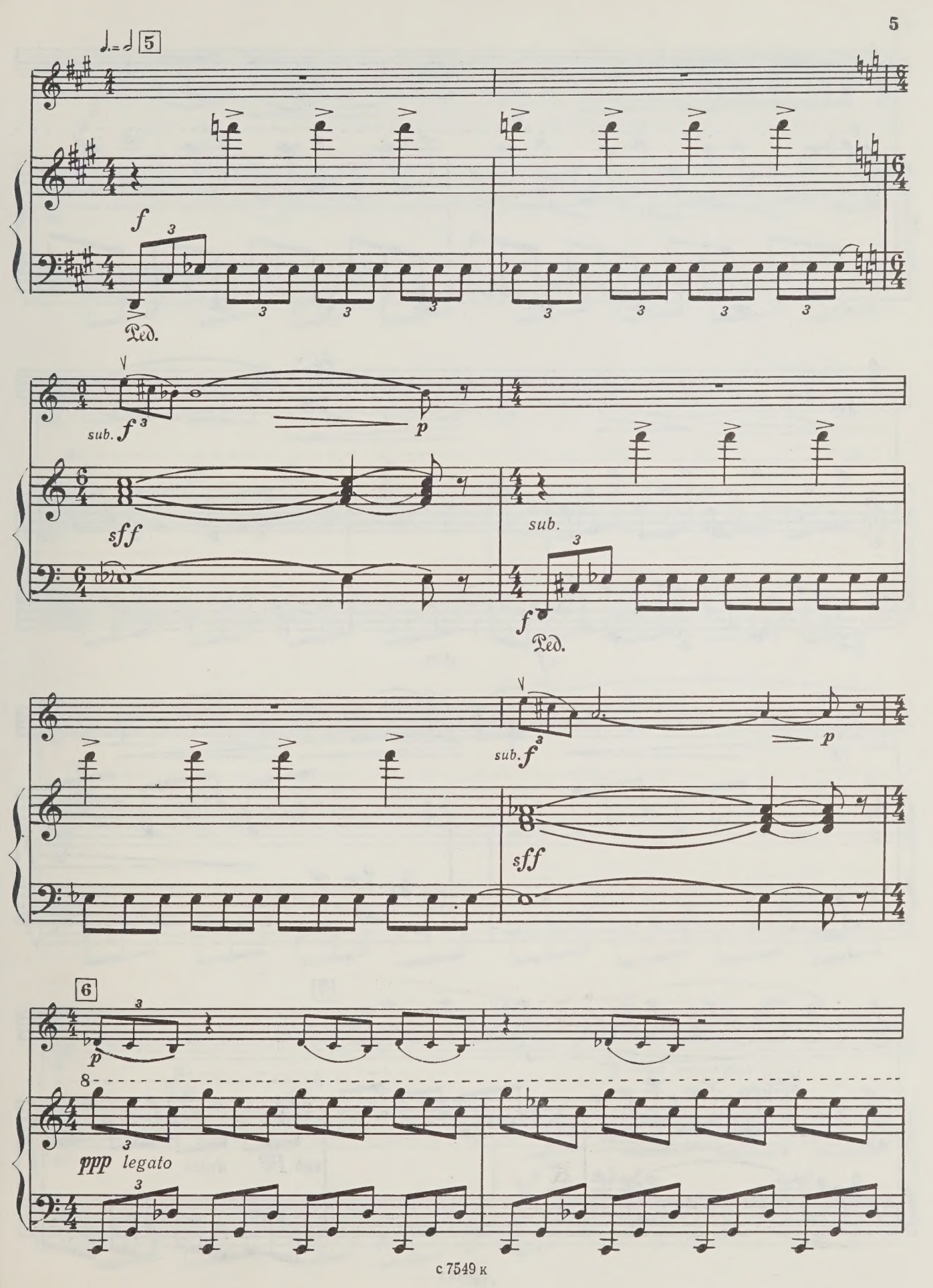
5
f
Ped.
sub. f
p
sff
sub.
f
Ped.
sub. f
p
sff
6
p
8
ppp legato

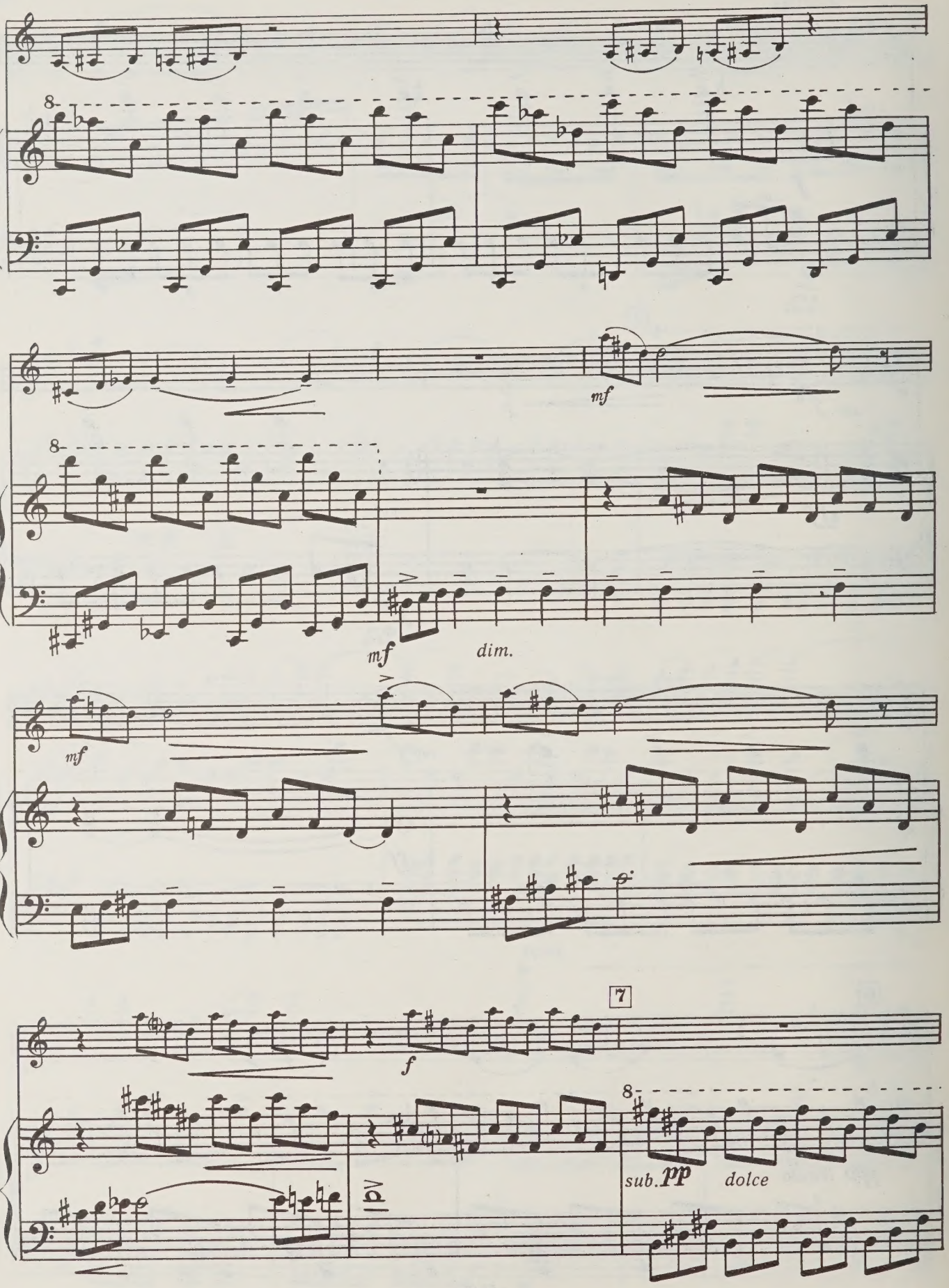
8
mf
8
mf
dim.
mf
7
f
8
sub. pp
dolce

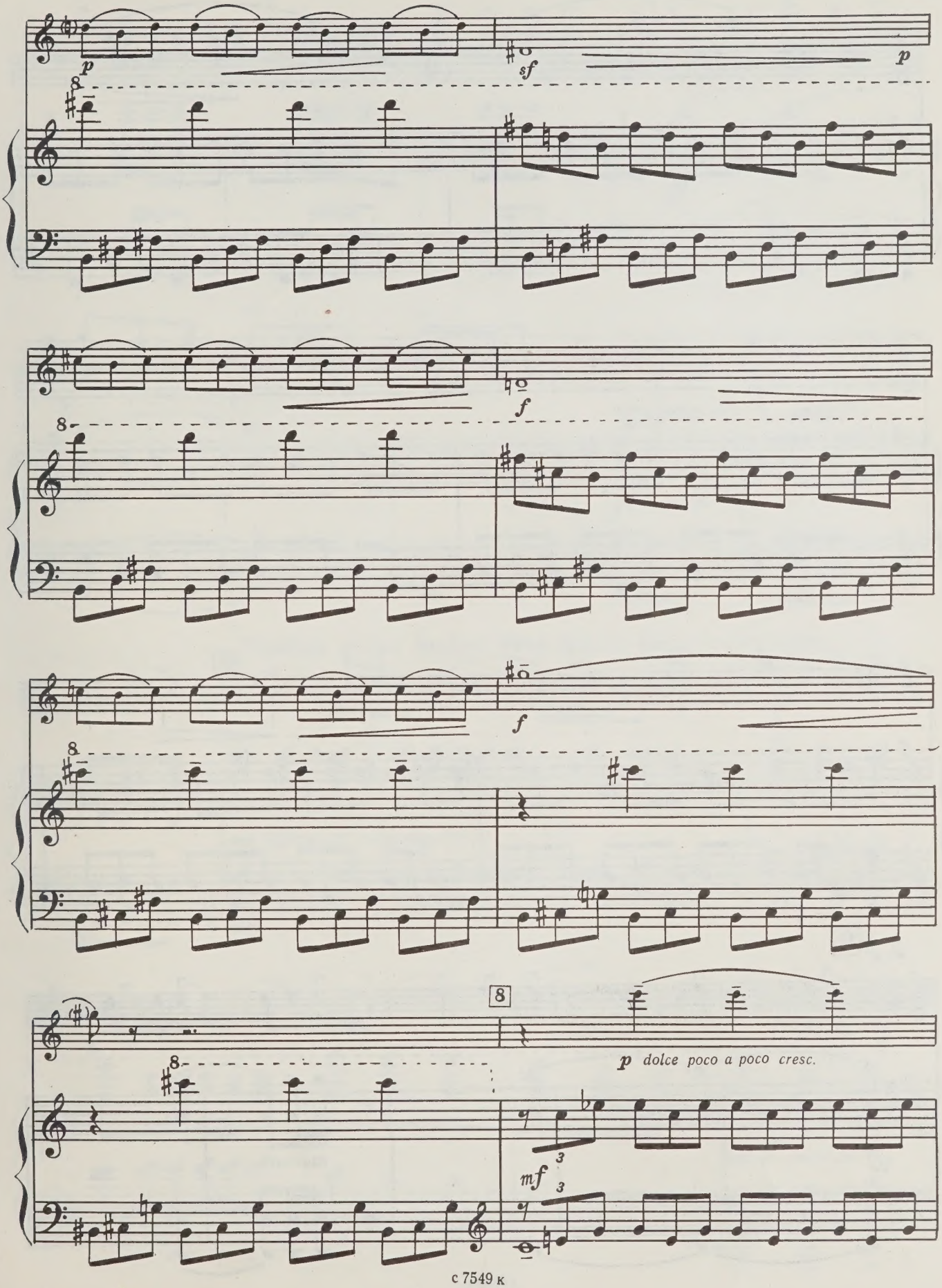
p
sf
p
f
f
8
p dolce poco a poco cresc.
mf

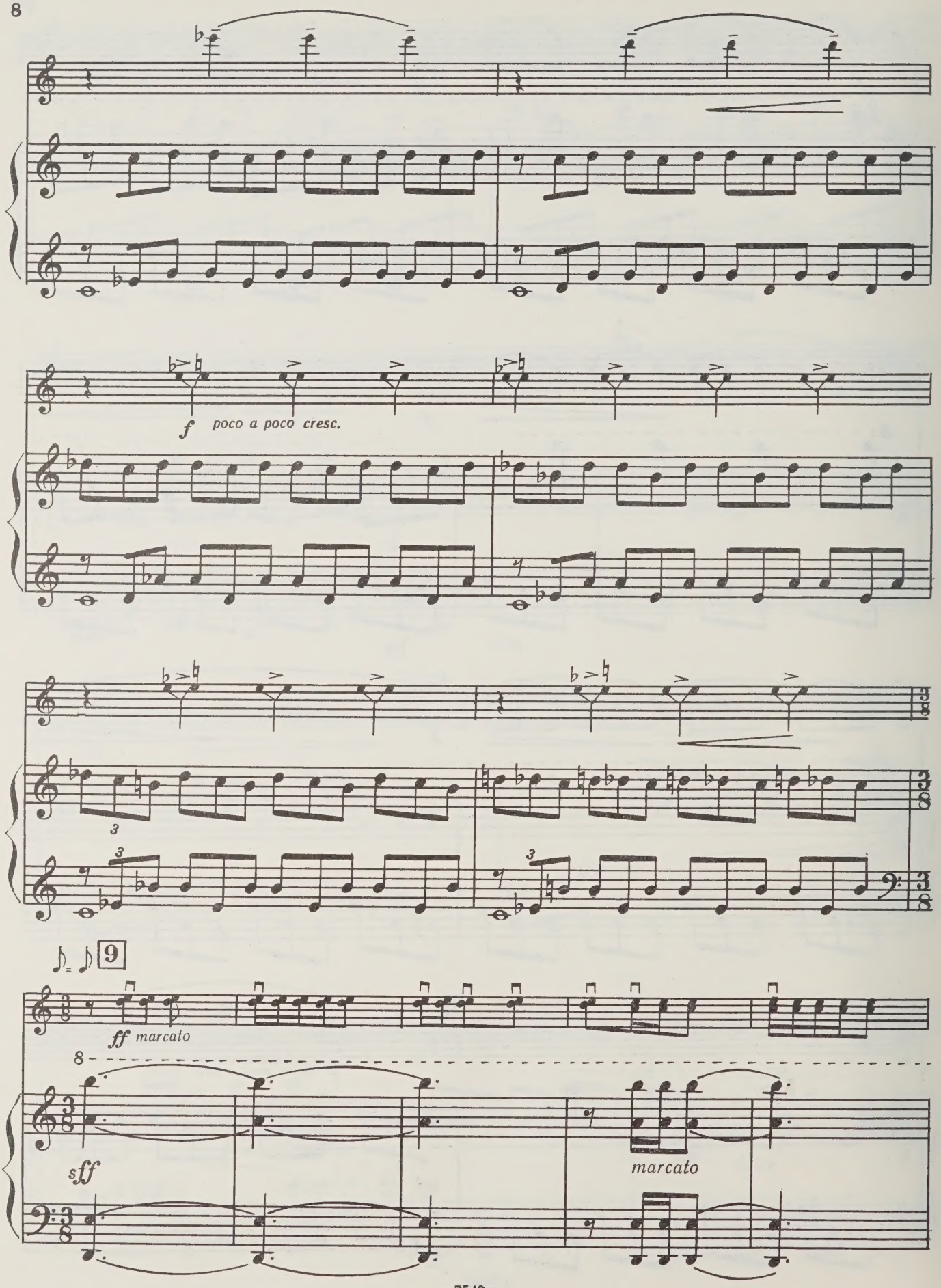
f poco a poco cresc.
9
ff marcato
8
sff
marcato

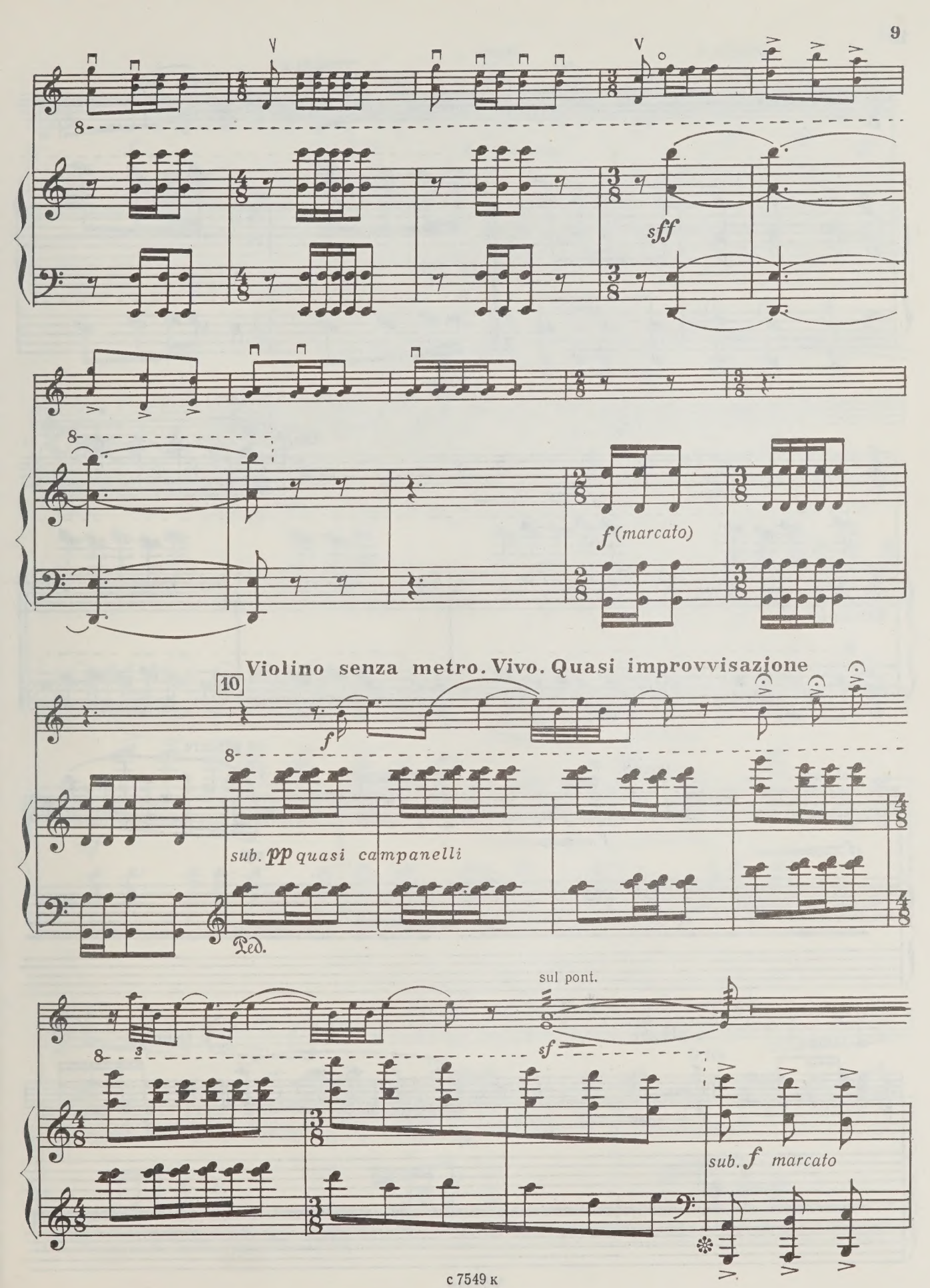
sff
f (marcato)
Violino senza metro. Vivo. Quasi improvvisazione
10
f
sub. pp quasi campanelli
Ped.
sul pont.
sf
sub. f marcato

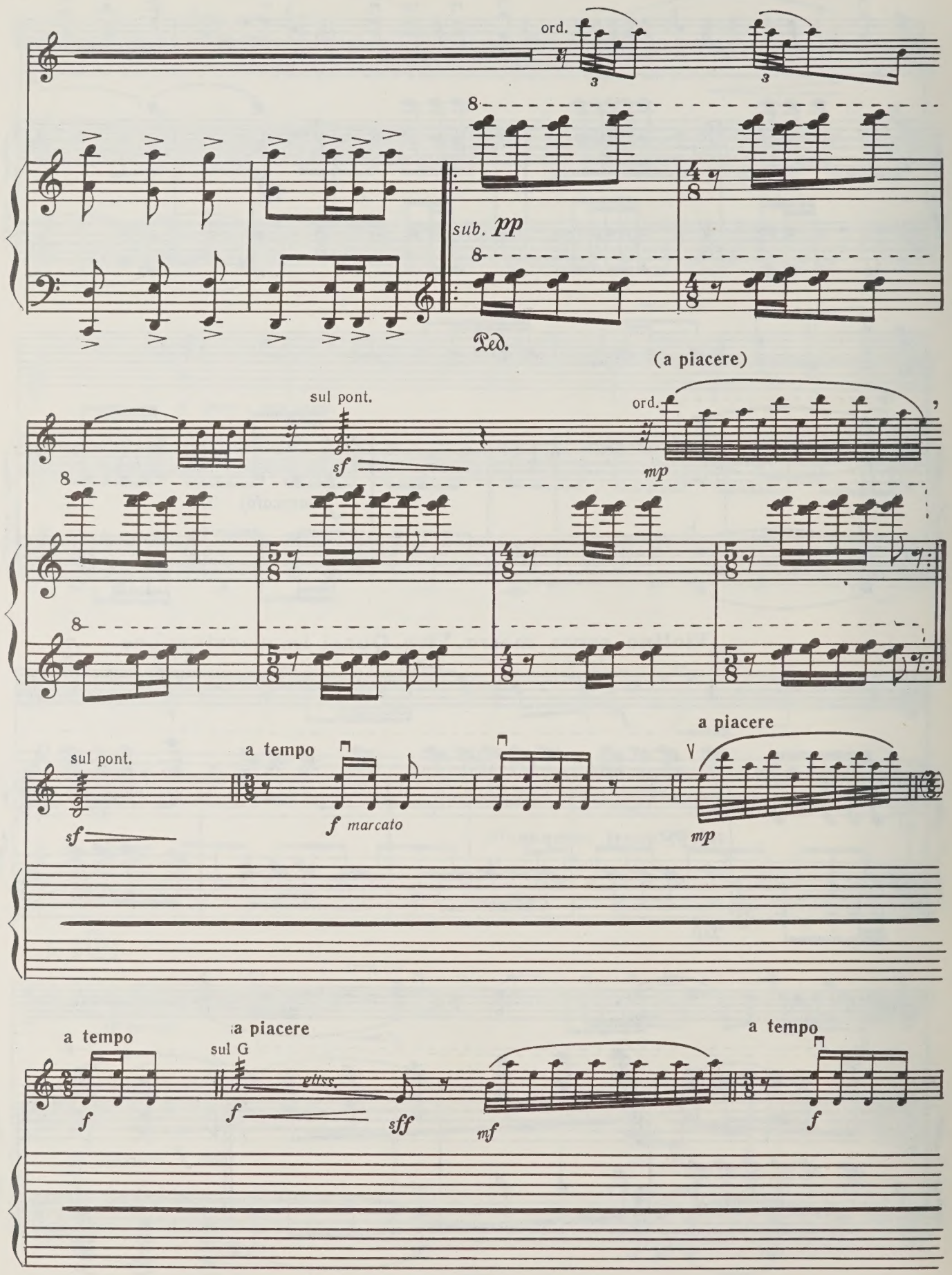
ord.
sub. pp
Ped.
(a piacere)
sul pont.
ord.
sf
mp
sul pont.
a tempo
f marcato
a piacere
sf
mp
a tempo
a piacere
sul G
gliss.
a tempo
f
f
sff
mf
f

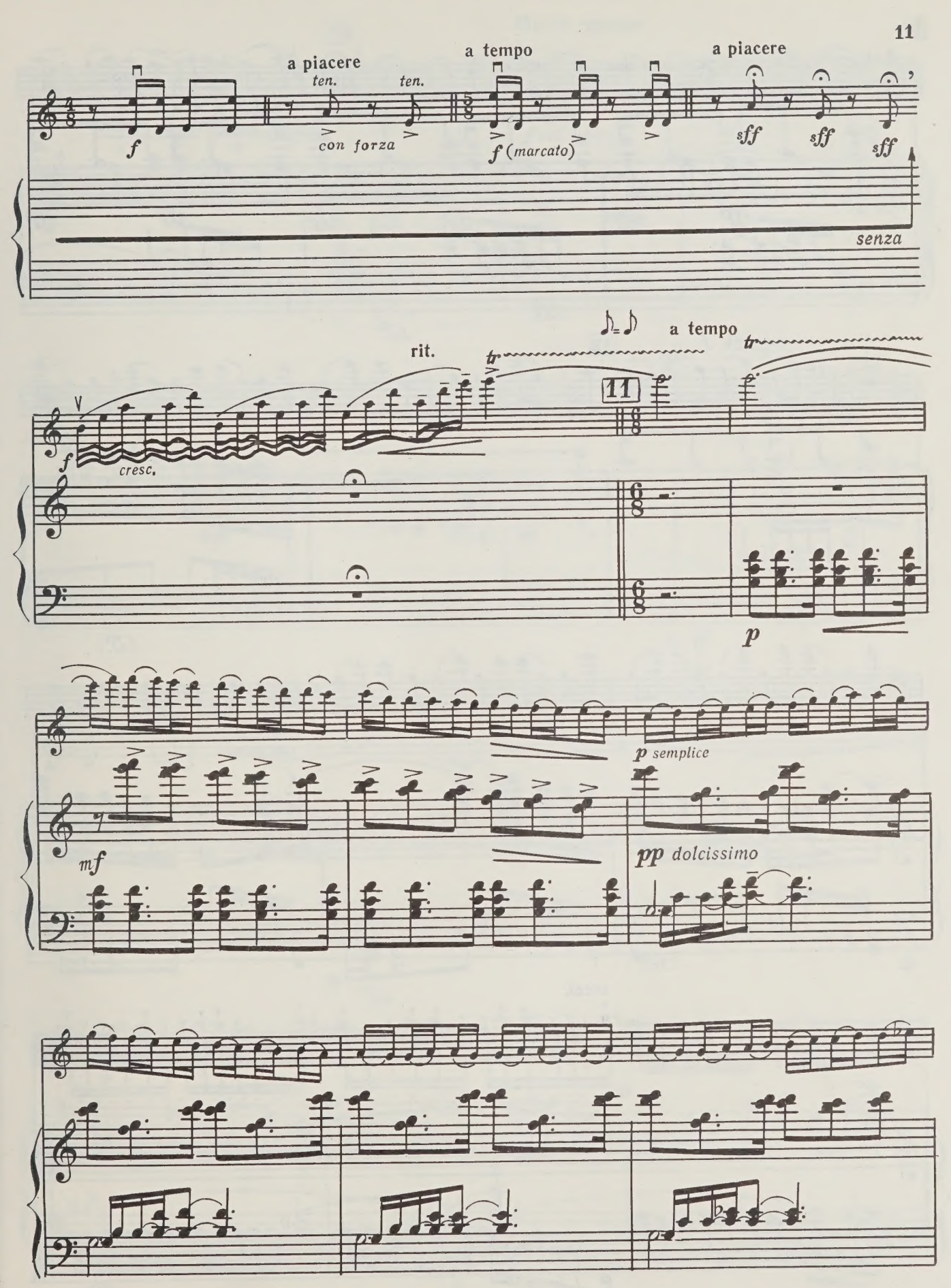
a piacere
ten.
ten.
a tempo
a piacere
f
con forza
f (marcato)
sff
sff
sff
senza
rit.
a tempo
11
cresc.
f
p
mf
p semplice
pp dolcissimo

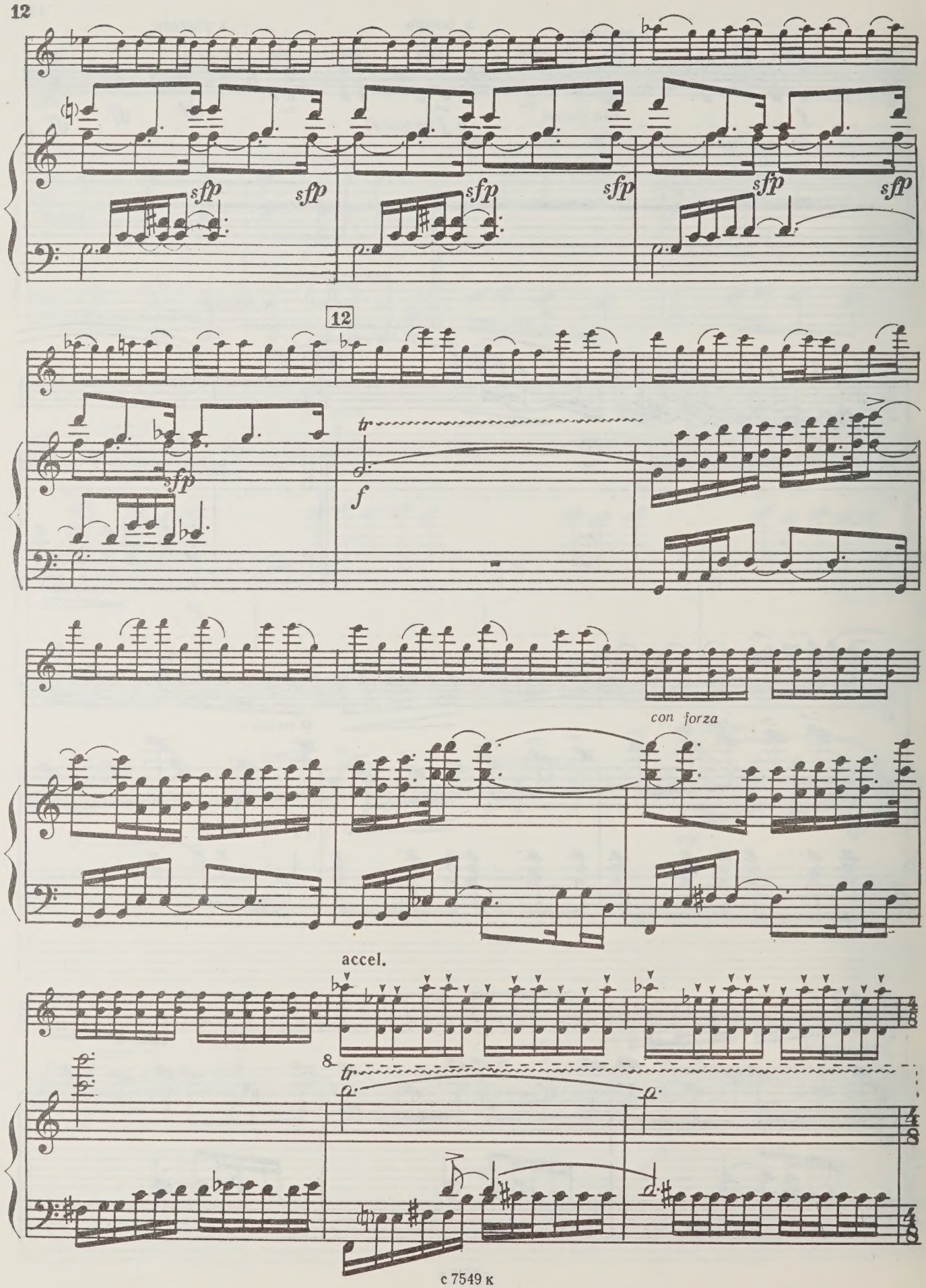
sfp
12
tr
f
con forza
accel.
8
tr

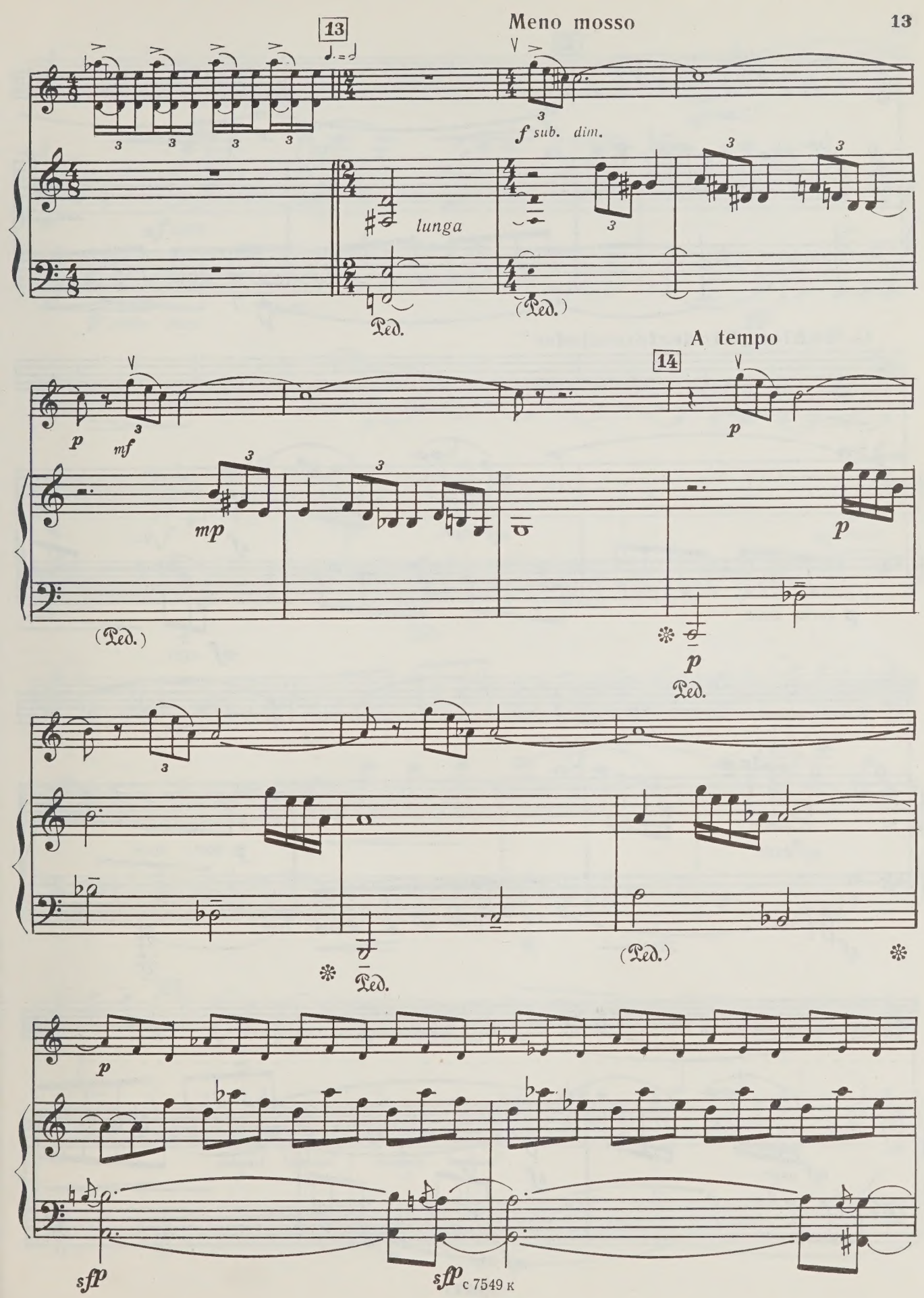
13
Meno mosso
f sub. dim.
lunga
Ped.
(Ped.)
A tempo
14
p
mf
mp
p
(Ped.)
p
Ped.
Ped.
(Ped.)
p
sfp
sfp

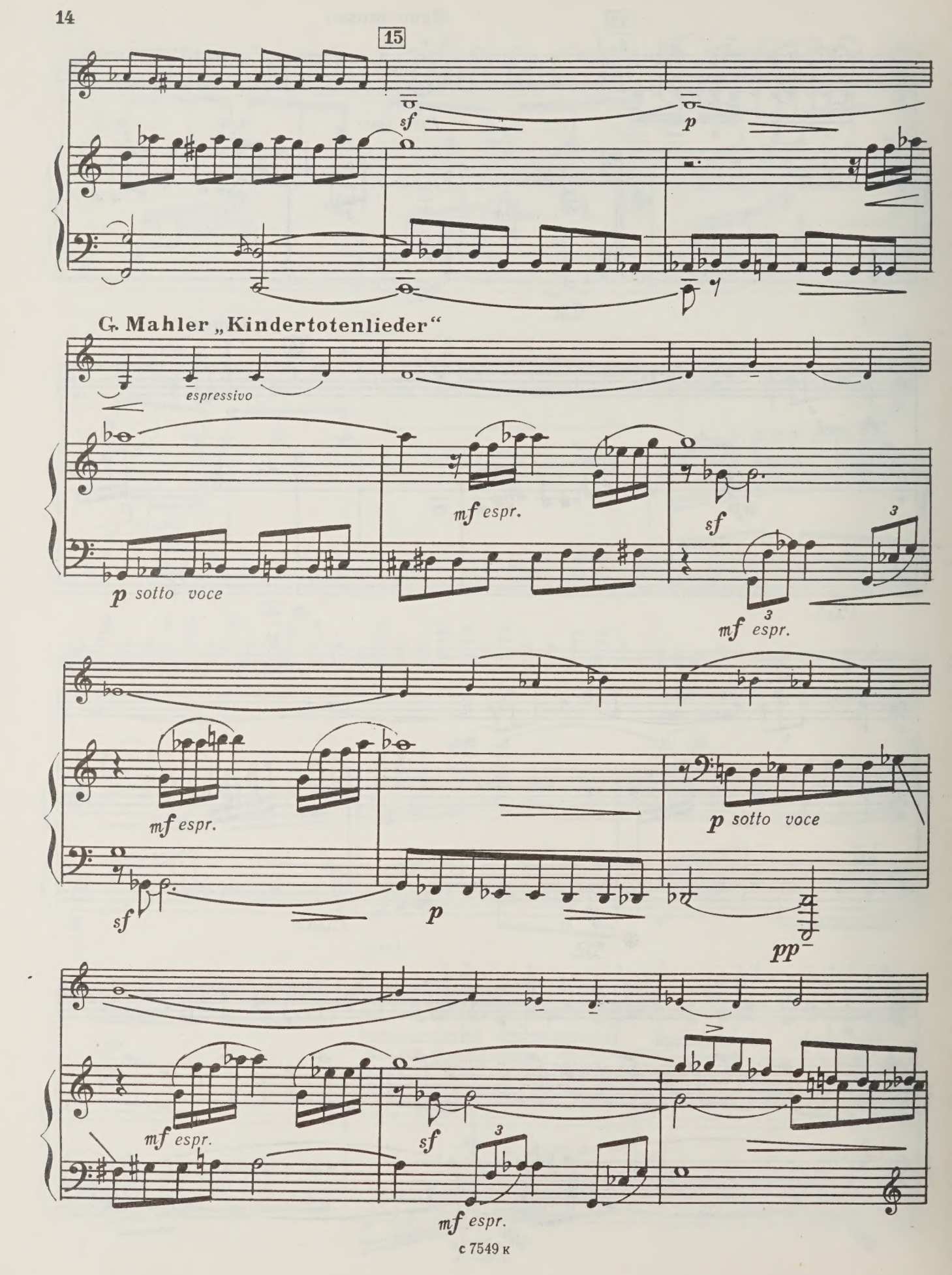
15
sf
p
G. Mahler „Kindertotenlieder“
espressivo
mf espr.
sf
p sotto voce
mf espr.
mf espr.
sf
p
p sotto voce
pp
mf espr.
sf
mf espr.

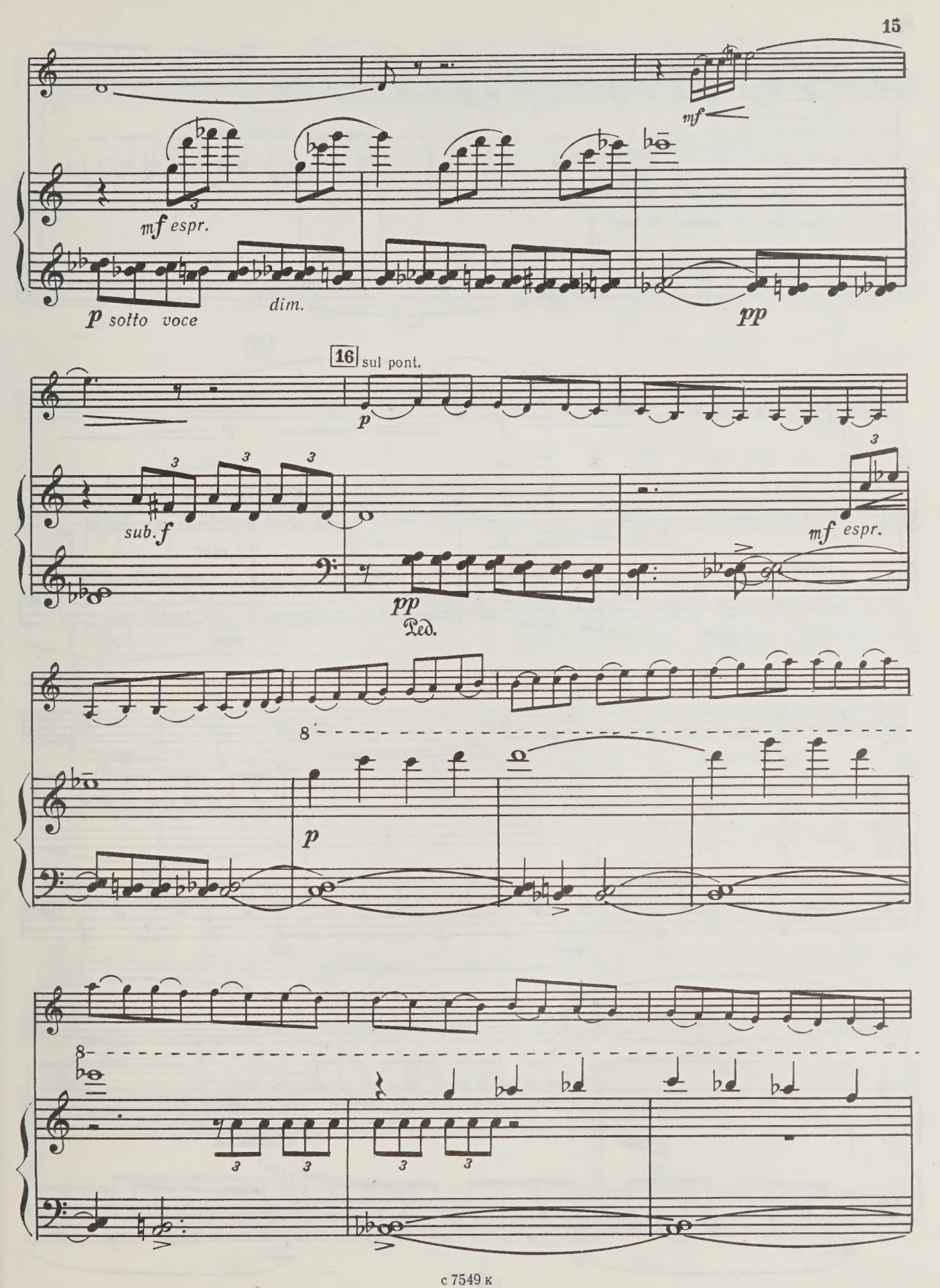
mf
mf espr.
p sotto voce
dim.
pp
16 sul pont.
p
sub. f
pp
Ped.
mf espr.
p

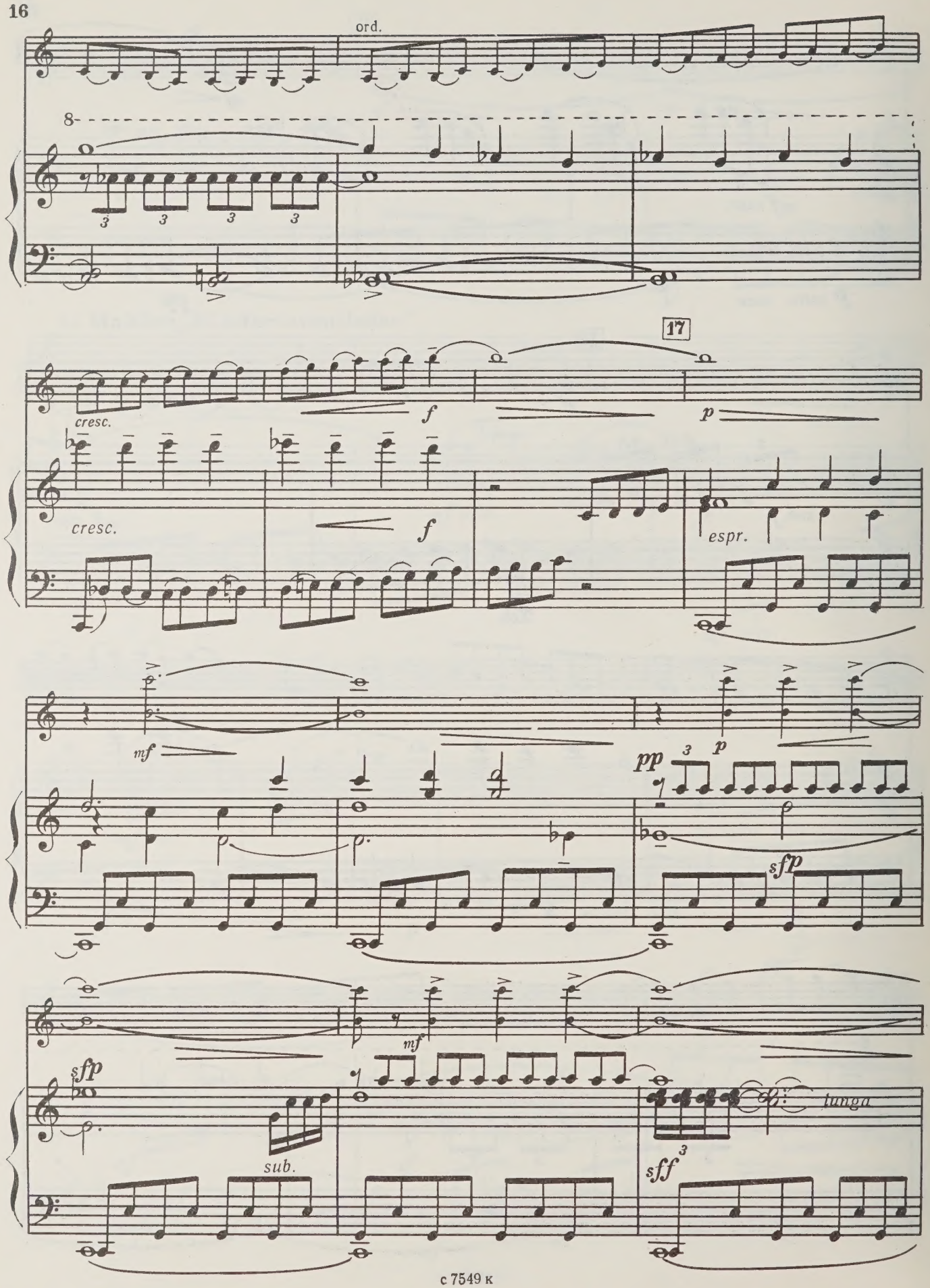
ord.
8
17
cresc.
f
p
cresc.
f
espr.
mf
pp
p
sfp
sfp
mf
sub.
sff
tunga

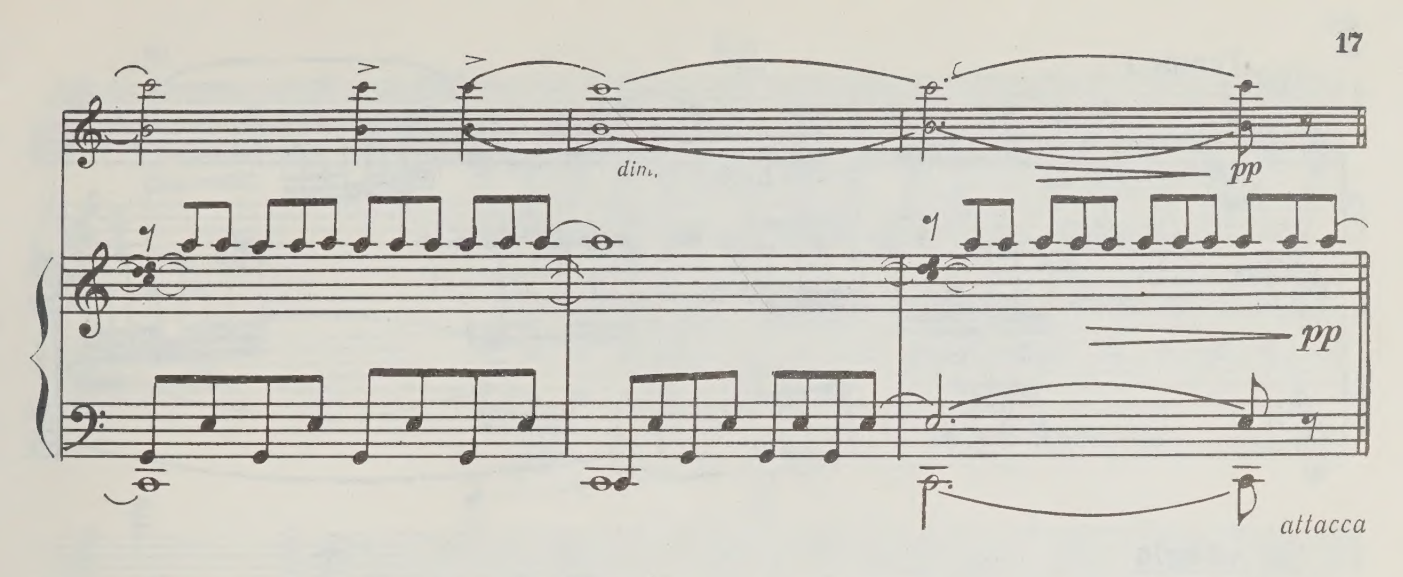
dim.
pp
pp
attacca

II

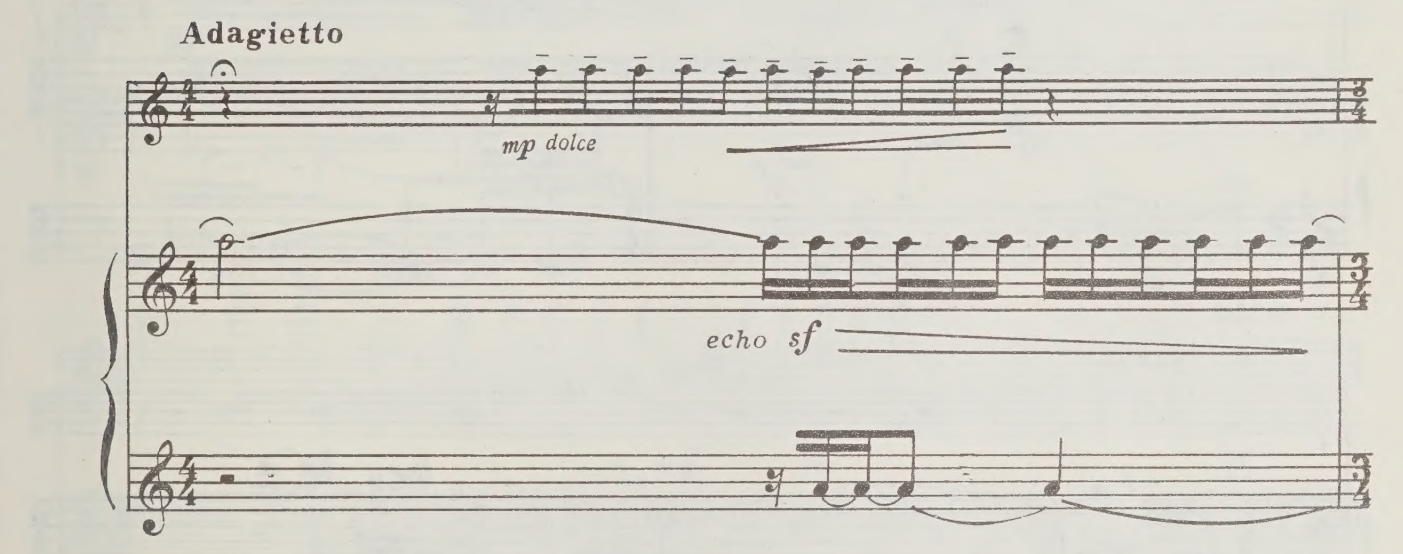
Adagietto
mp dolce
echo sf

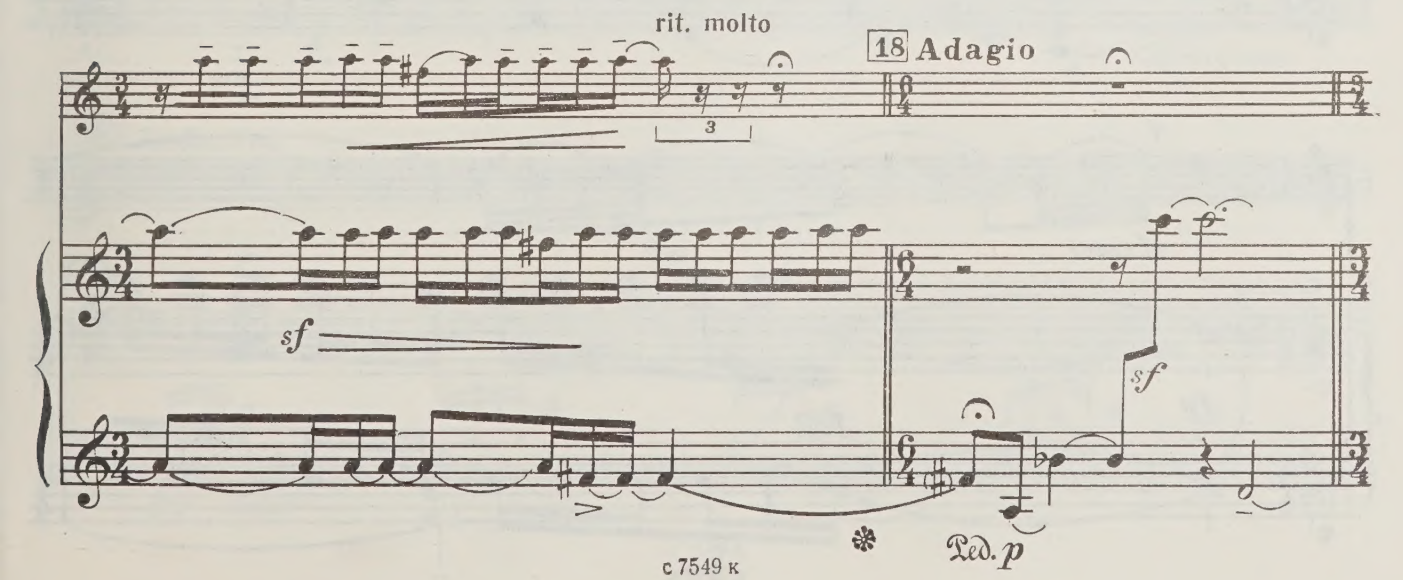
rit. molto
3
18 Adagio
sf
sf
Ped. p

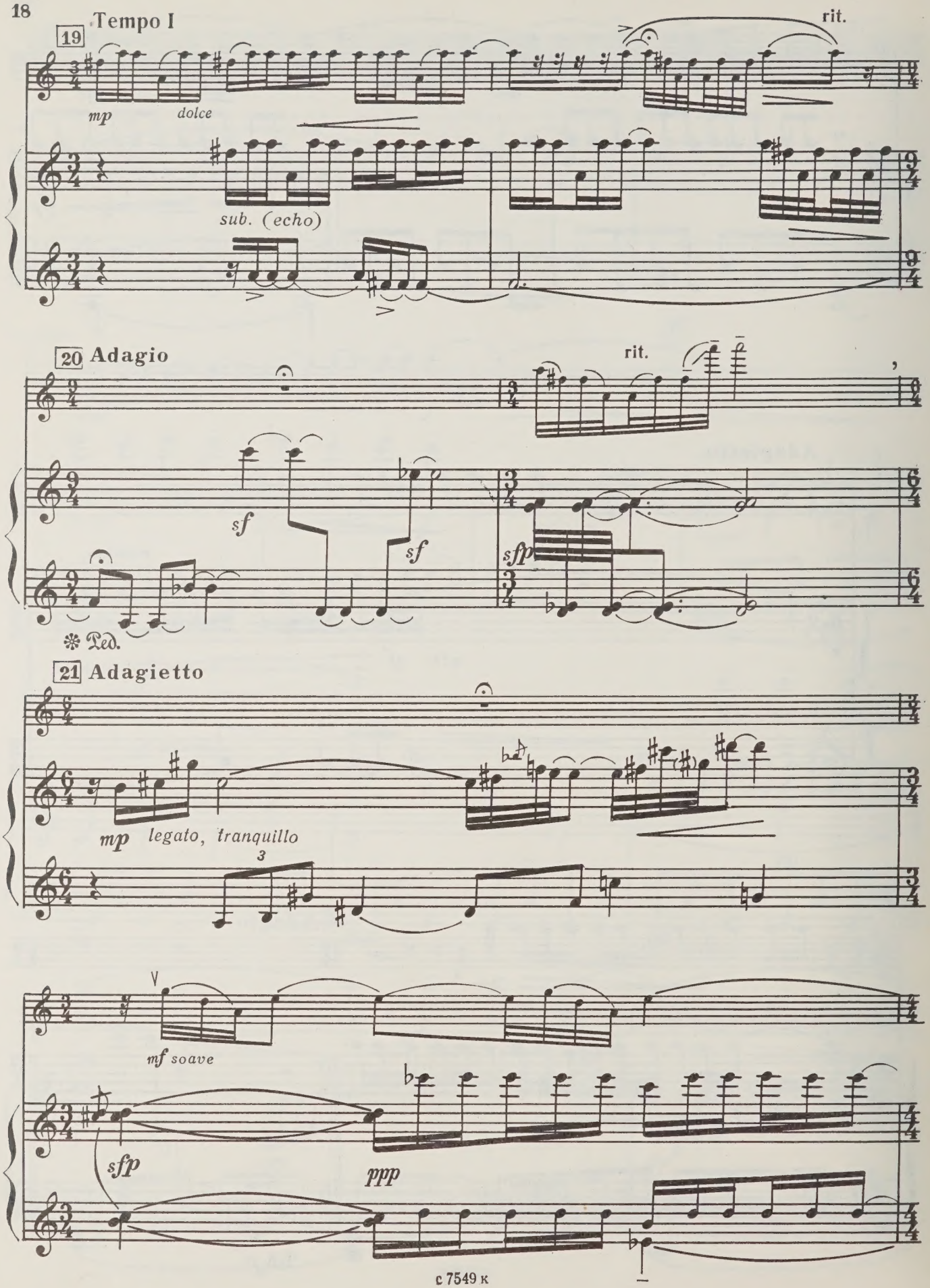
19 Tempo I
rit.
mp
dolce
sub. (echo)
20 Adagio
rit.
sf
sf
sfp
Ped.
21 Adagietto
mp
legato, tranquillo
3
mf soave
sfp
ppp

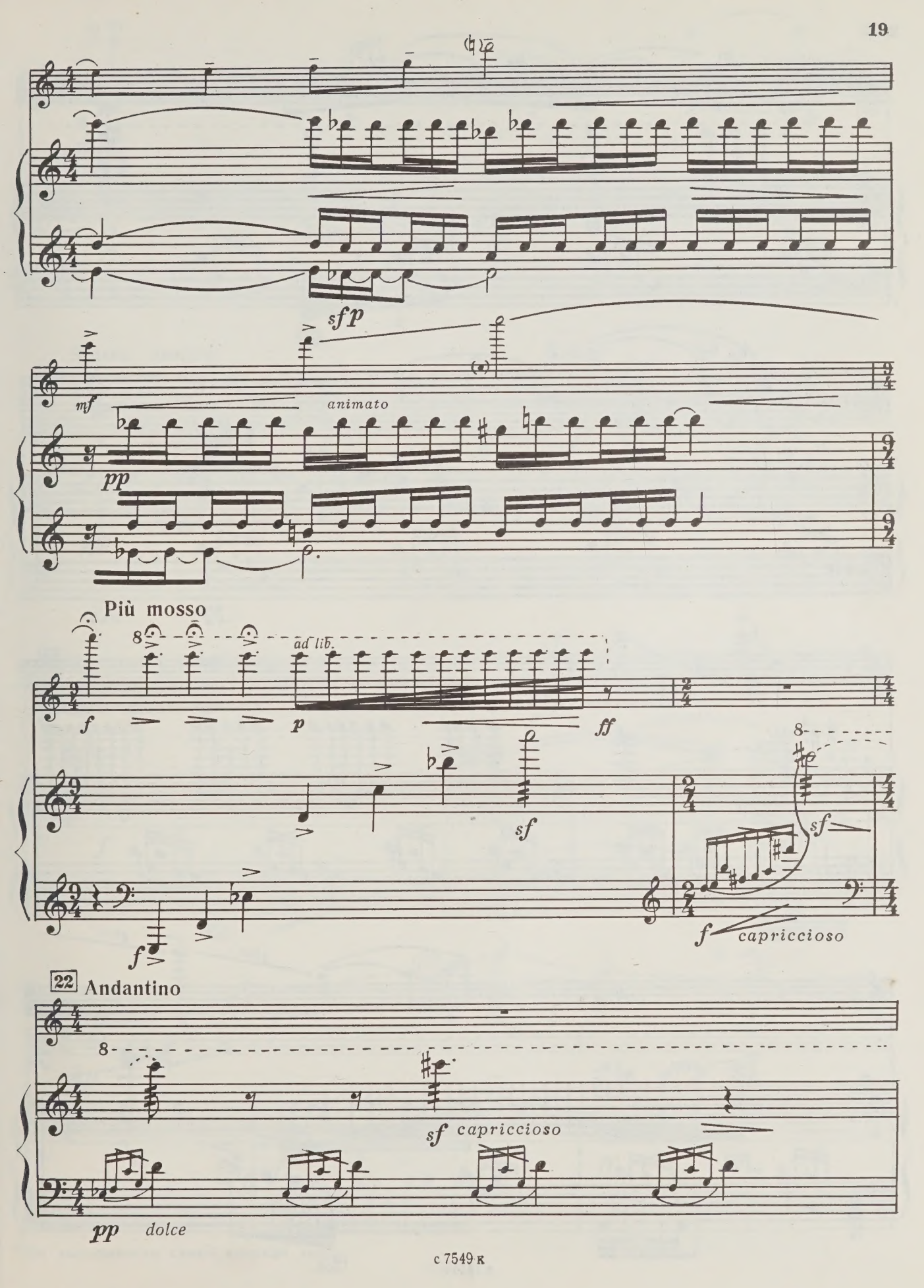
sfp
mf
animato
pp
Più mosso
ad lib.
f
p
ff
sf
f
sf
f
capriccioso
22
Andantino
sf capriccioso
pp dolce

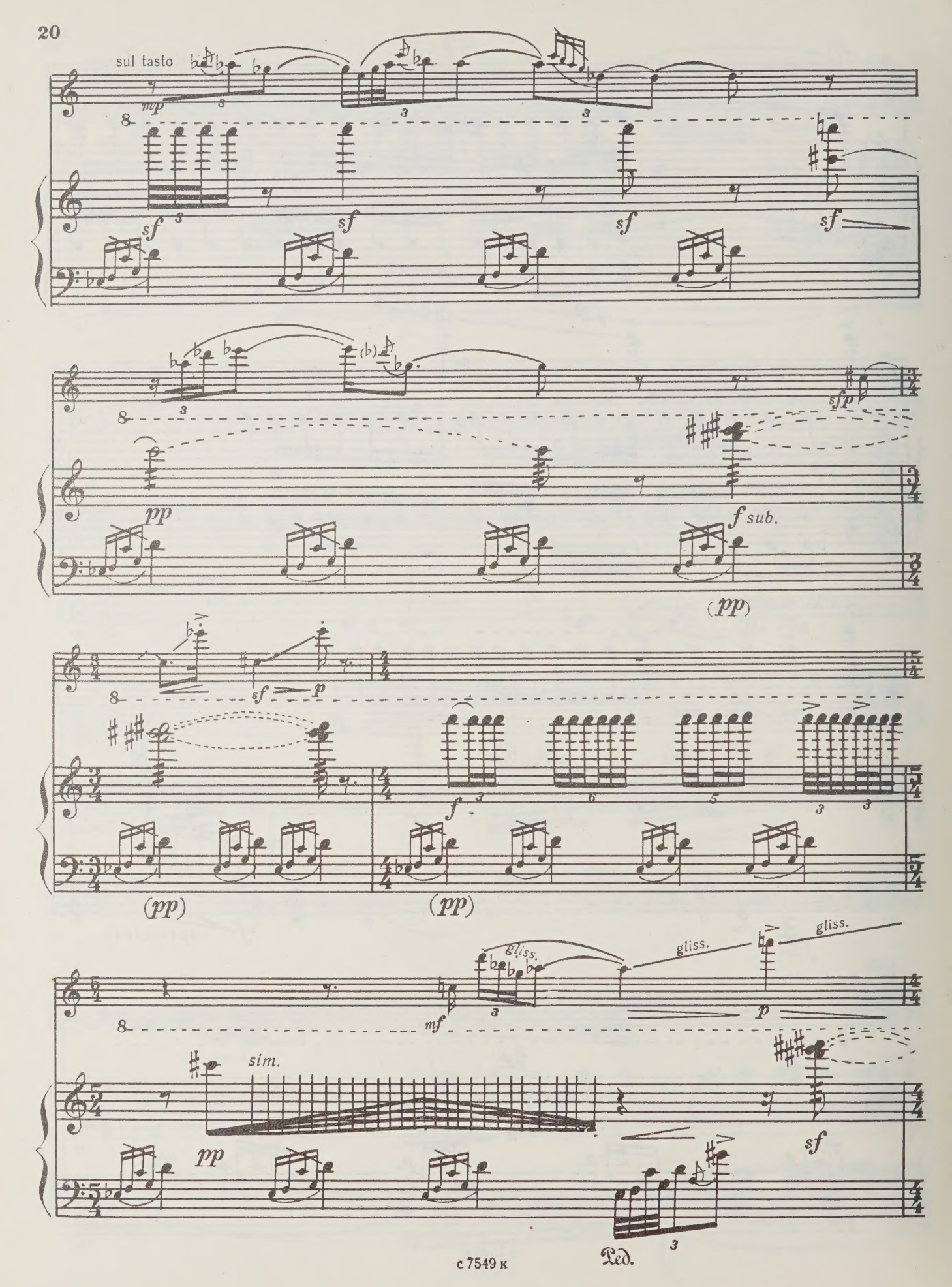
sul tasto
mp
sf
sf
sf
sf
pp
sfp
f sub.
(pp)
sf
p
f
(pp)
(pp)
gliss.
gliss.
gliss.
mf
p
sim.
pp
sf
Ped.

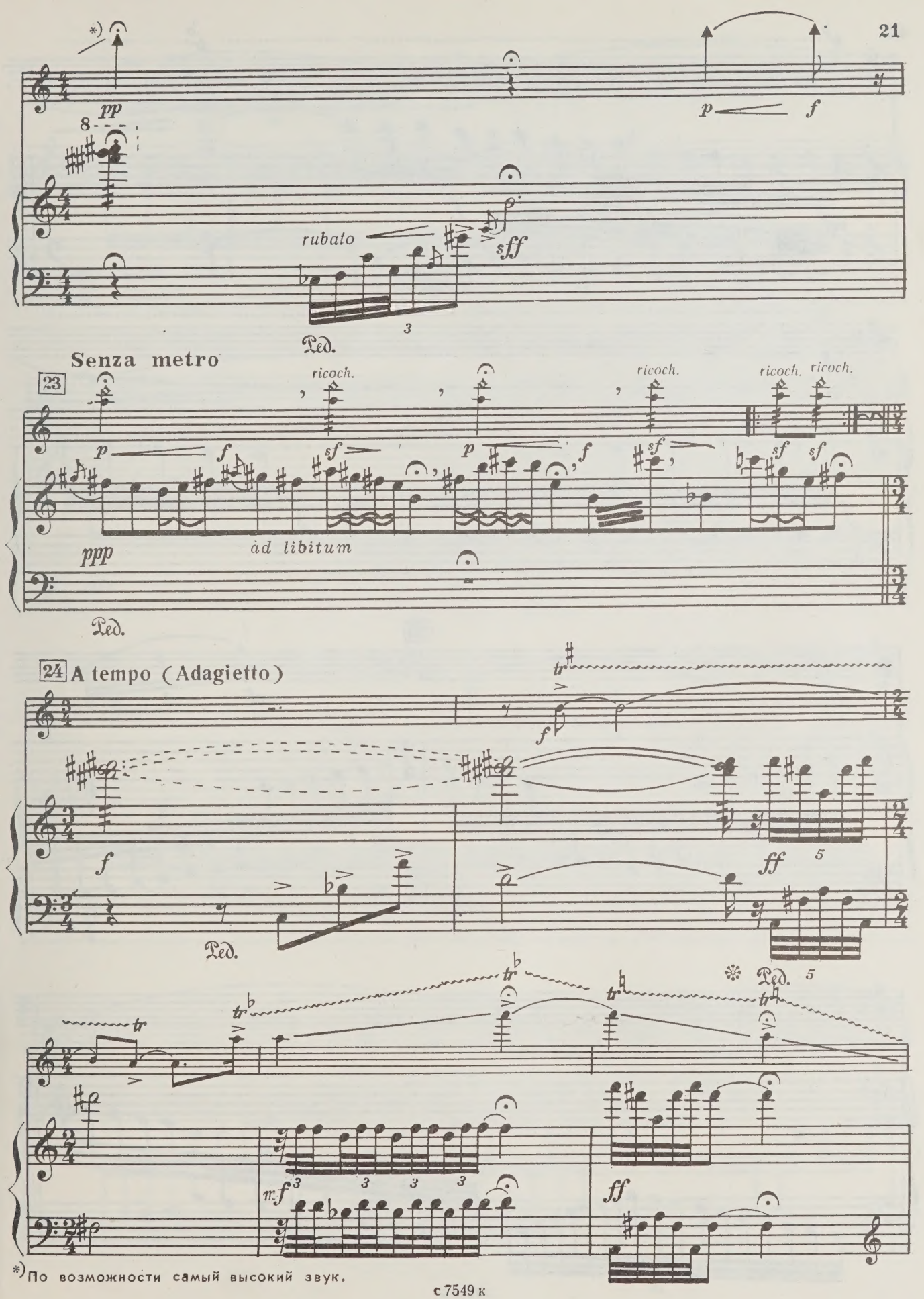

*) По возможности самый высокий звук.

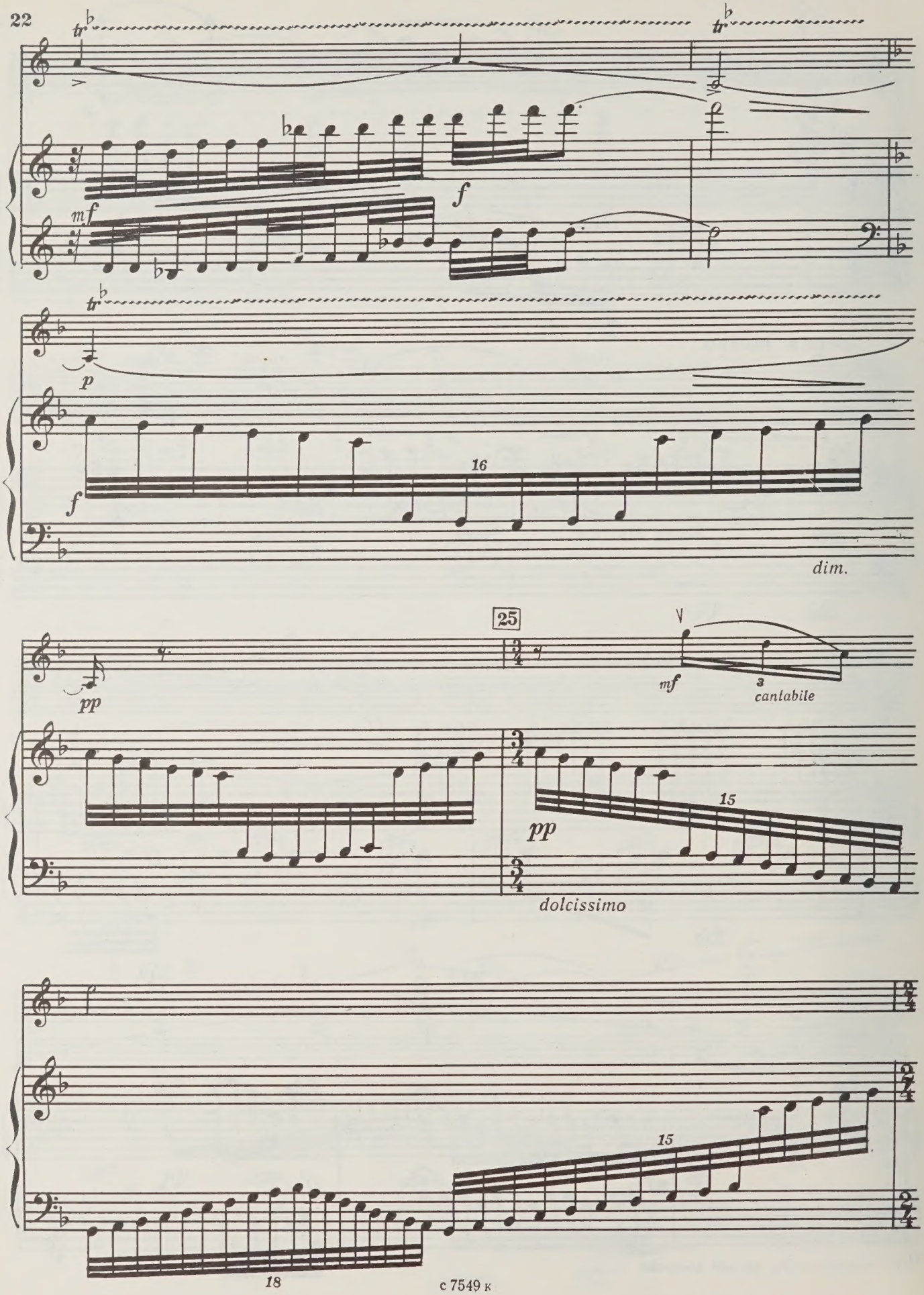
tr
mf
f
p
16
dim.
25
pp
mf
3
cantabile
15
dolcissimo
18

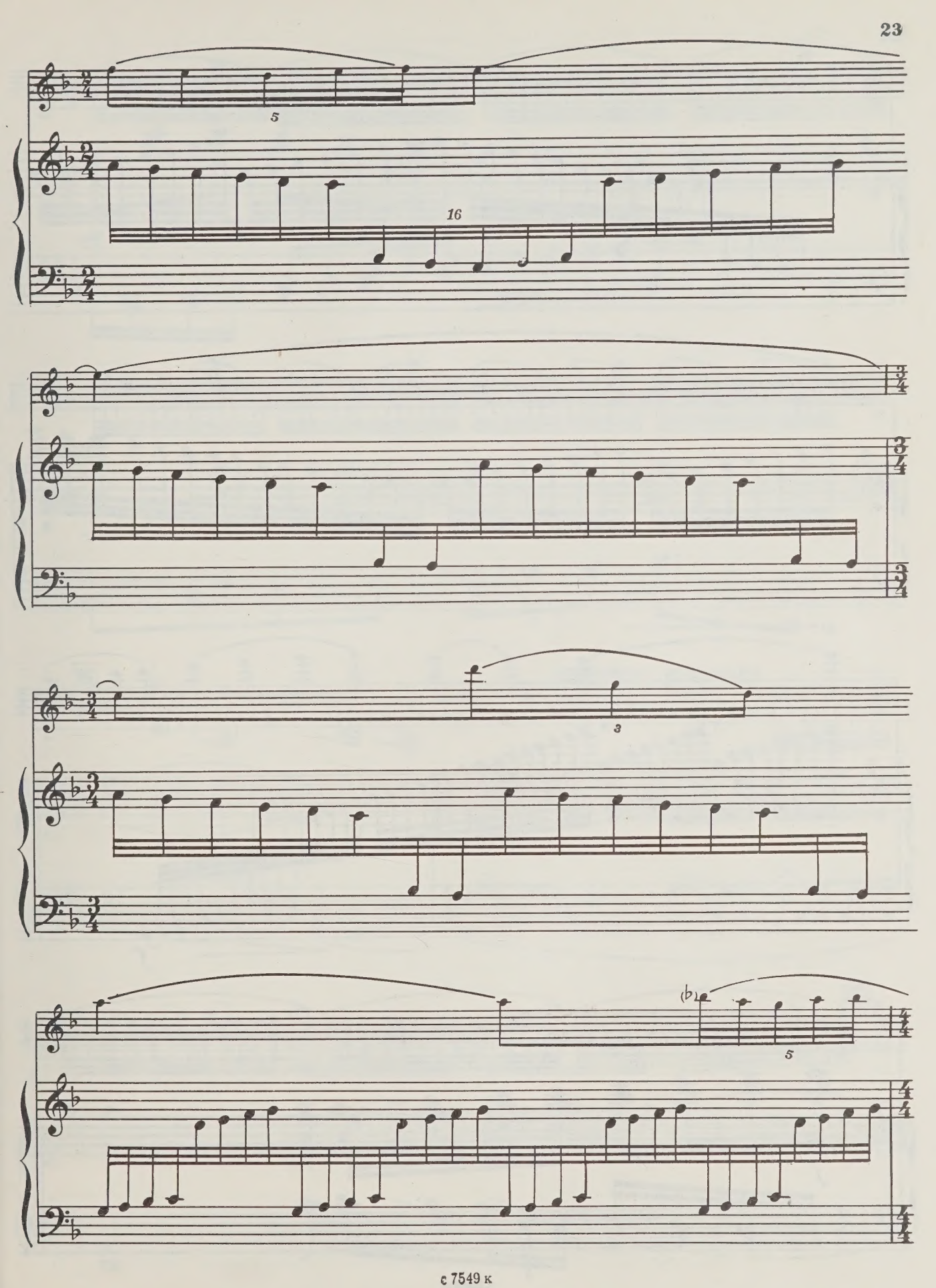
5
16
3
(b)
5

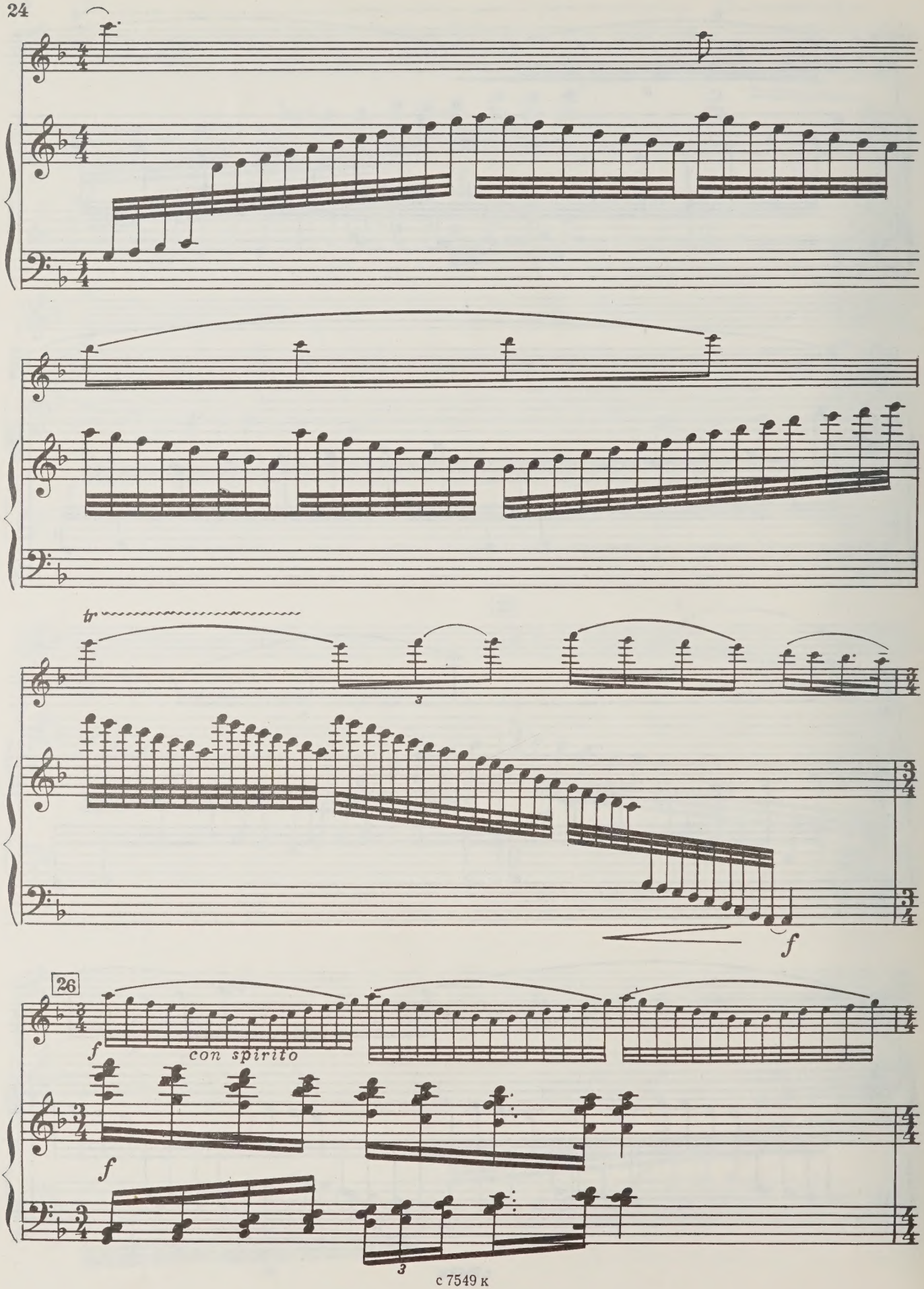
tr
3
f
26
f
con spirito
f
3

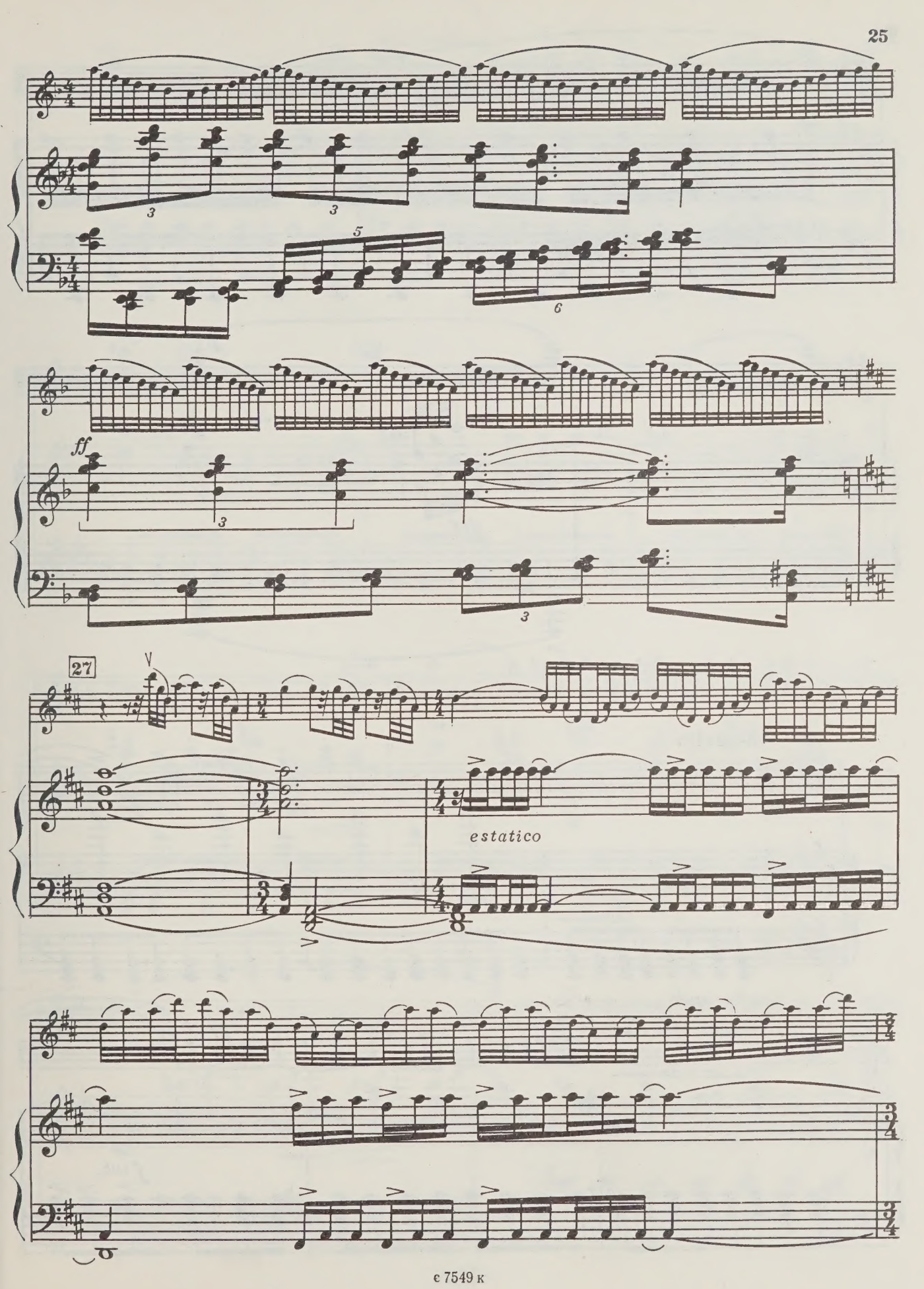
ff
27
estatico

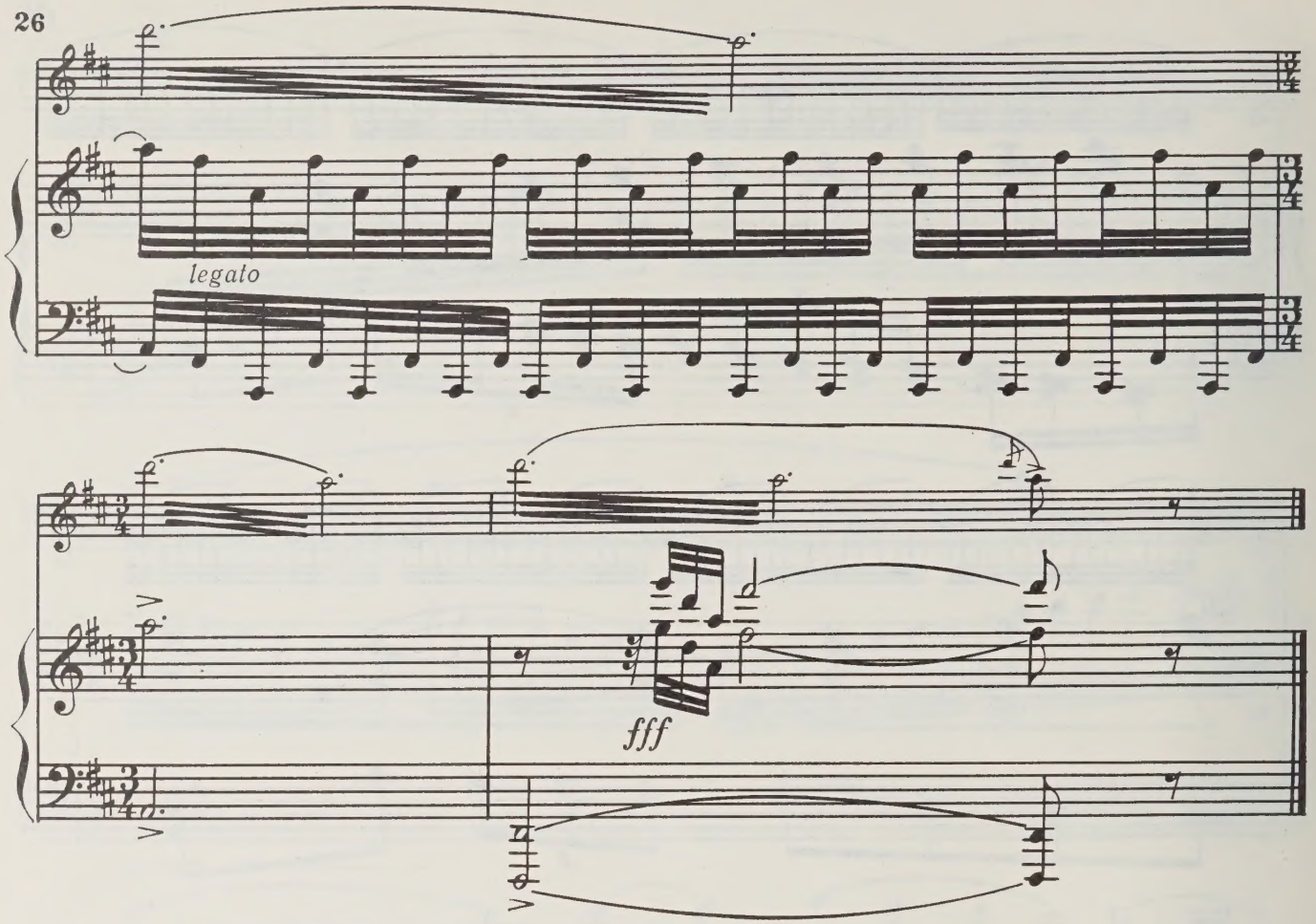

III

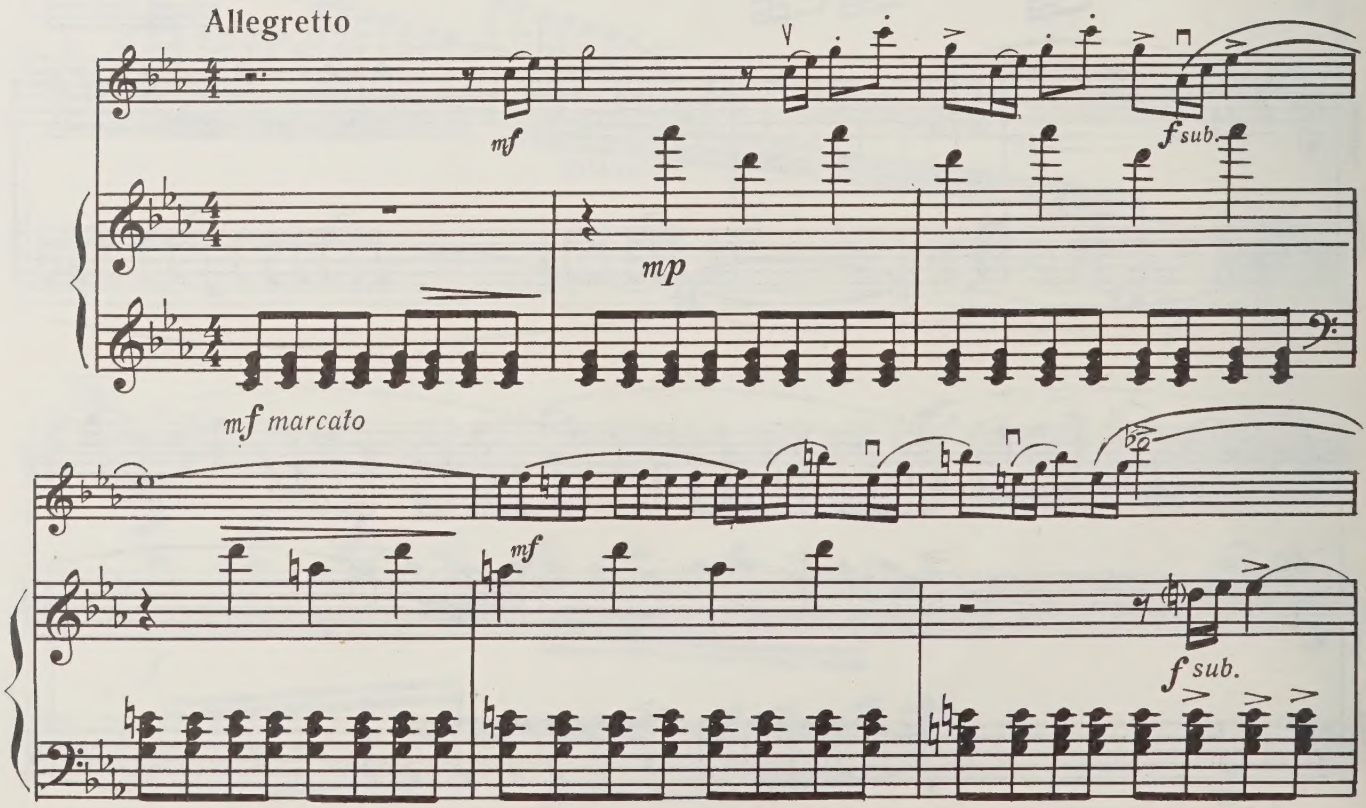

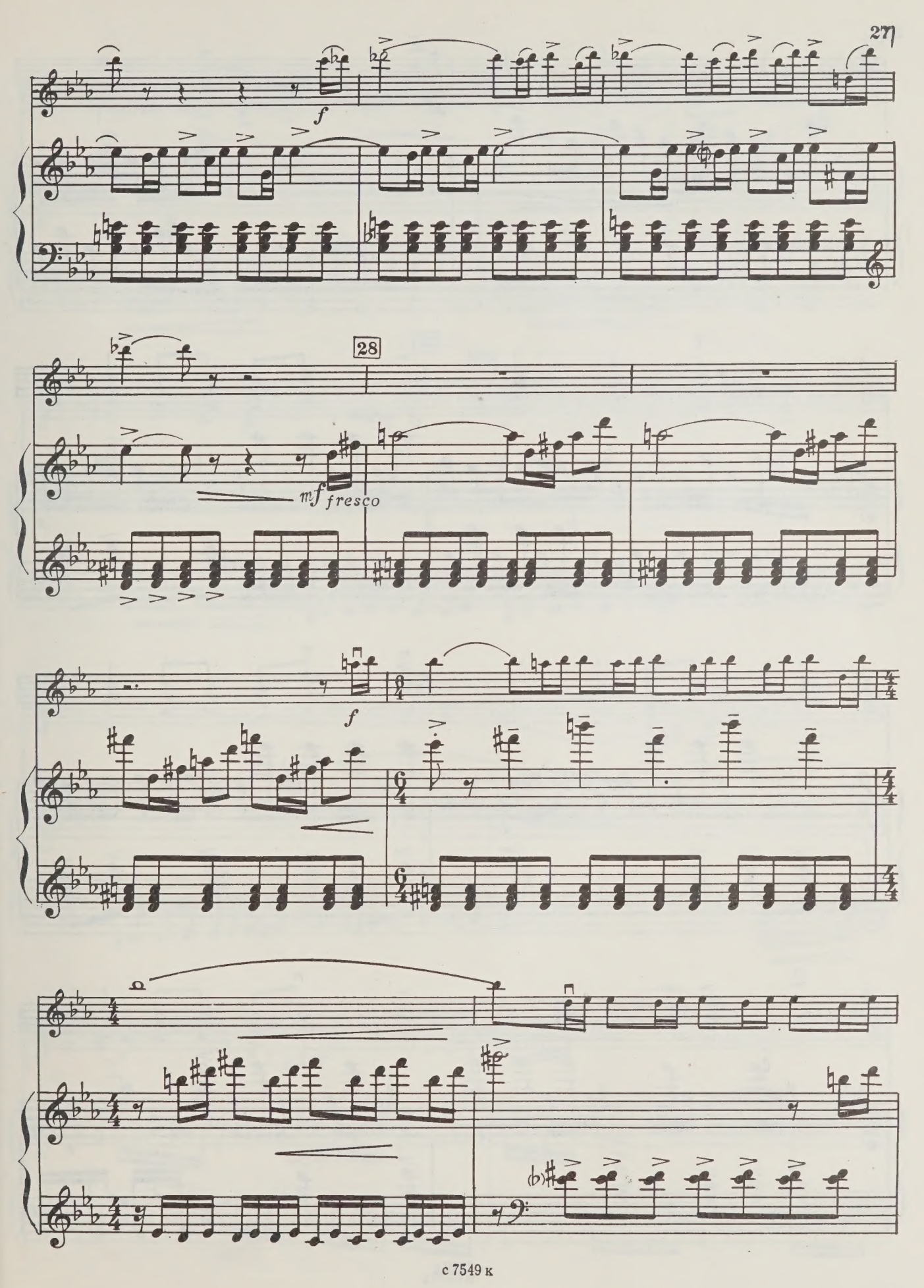
f
28
mf fresco
f

ff

29

ff energico

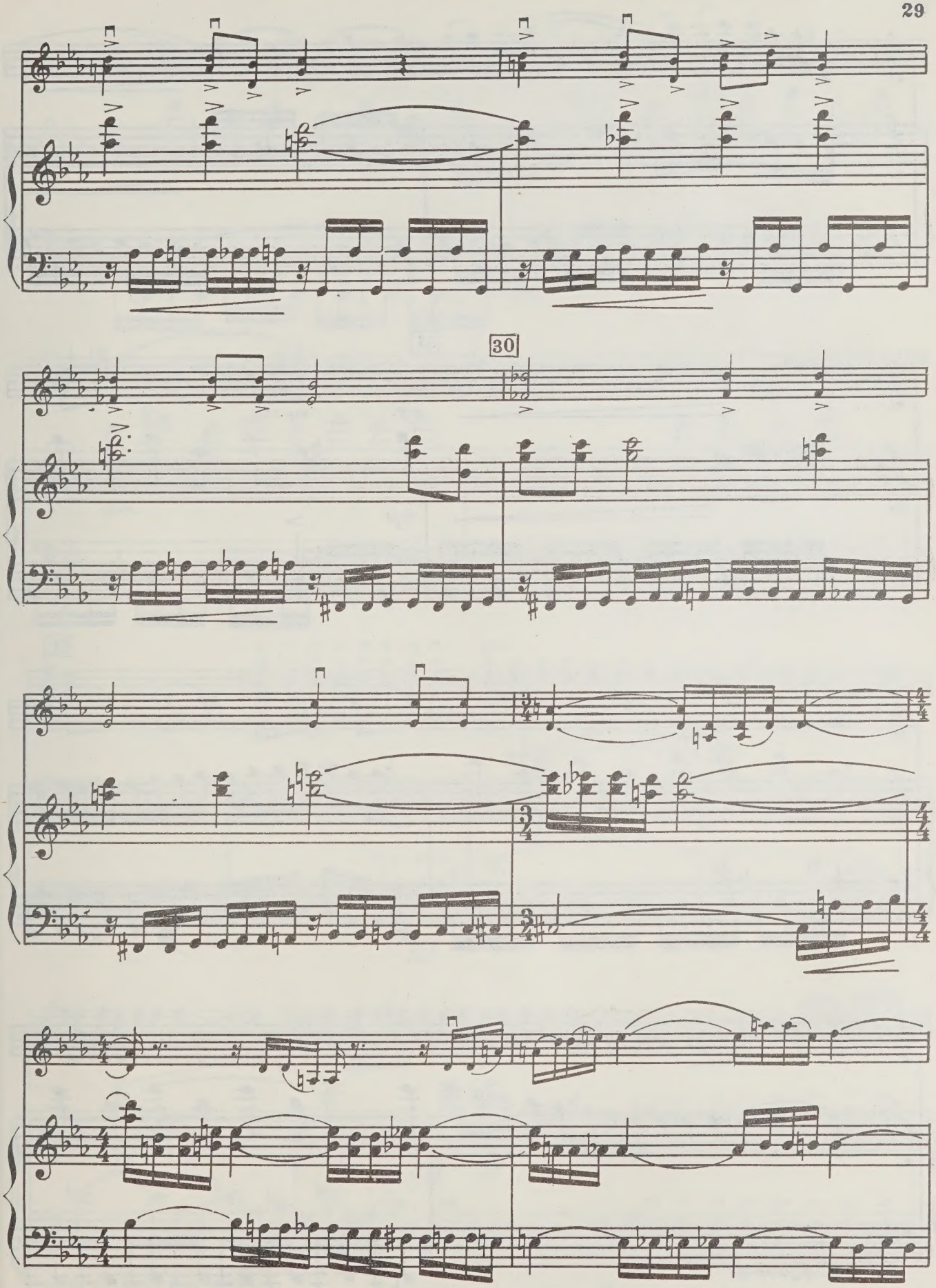
30

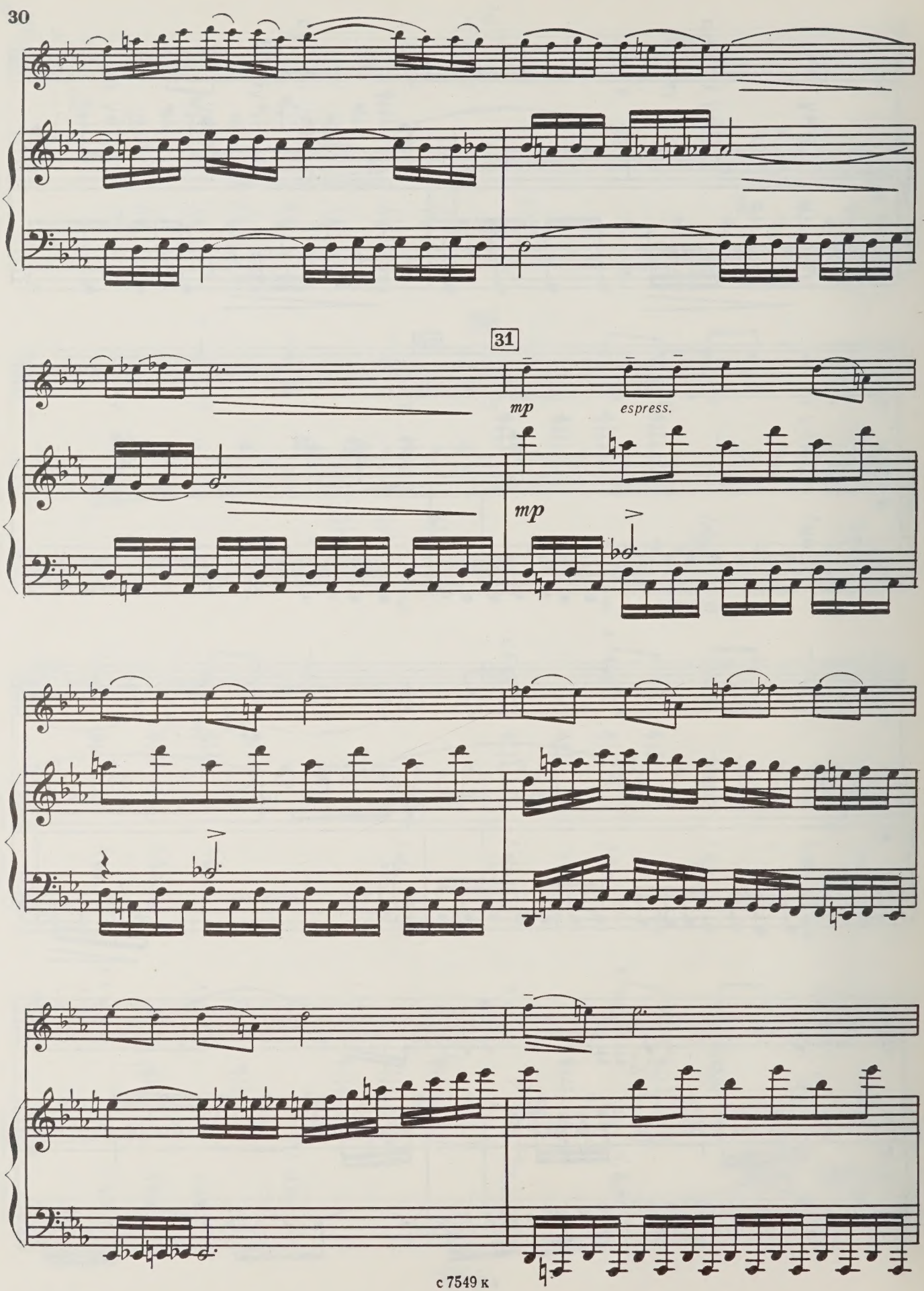
31
mp
espress.
mp

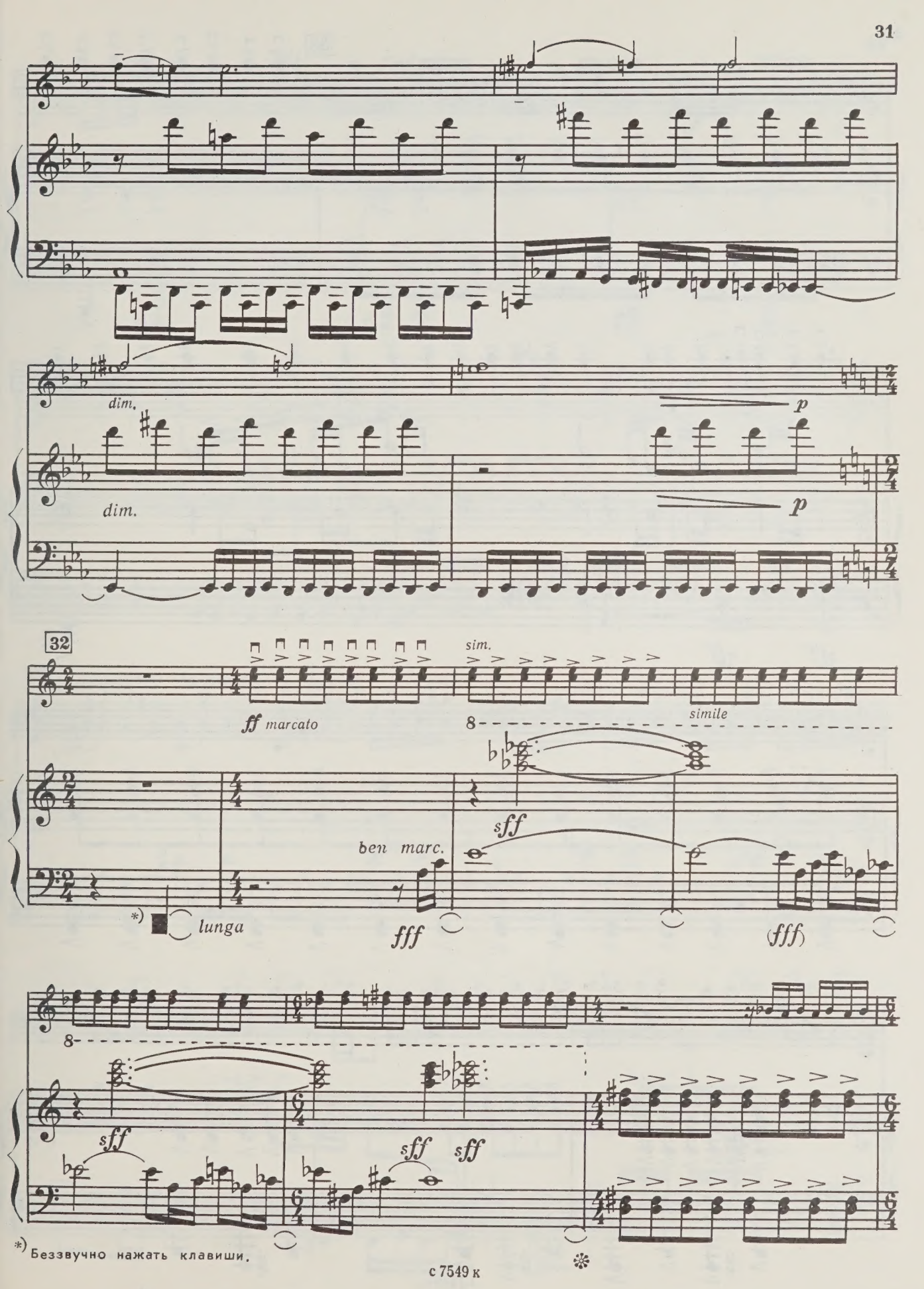

*) Беззвучно нажать клавиши.

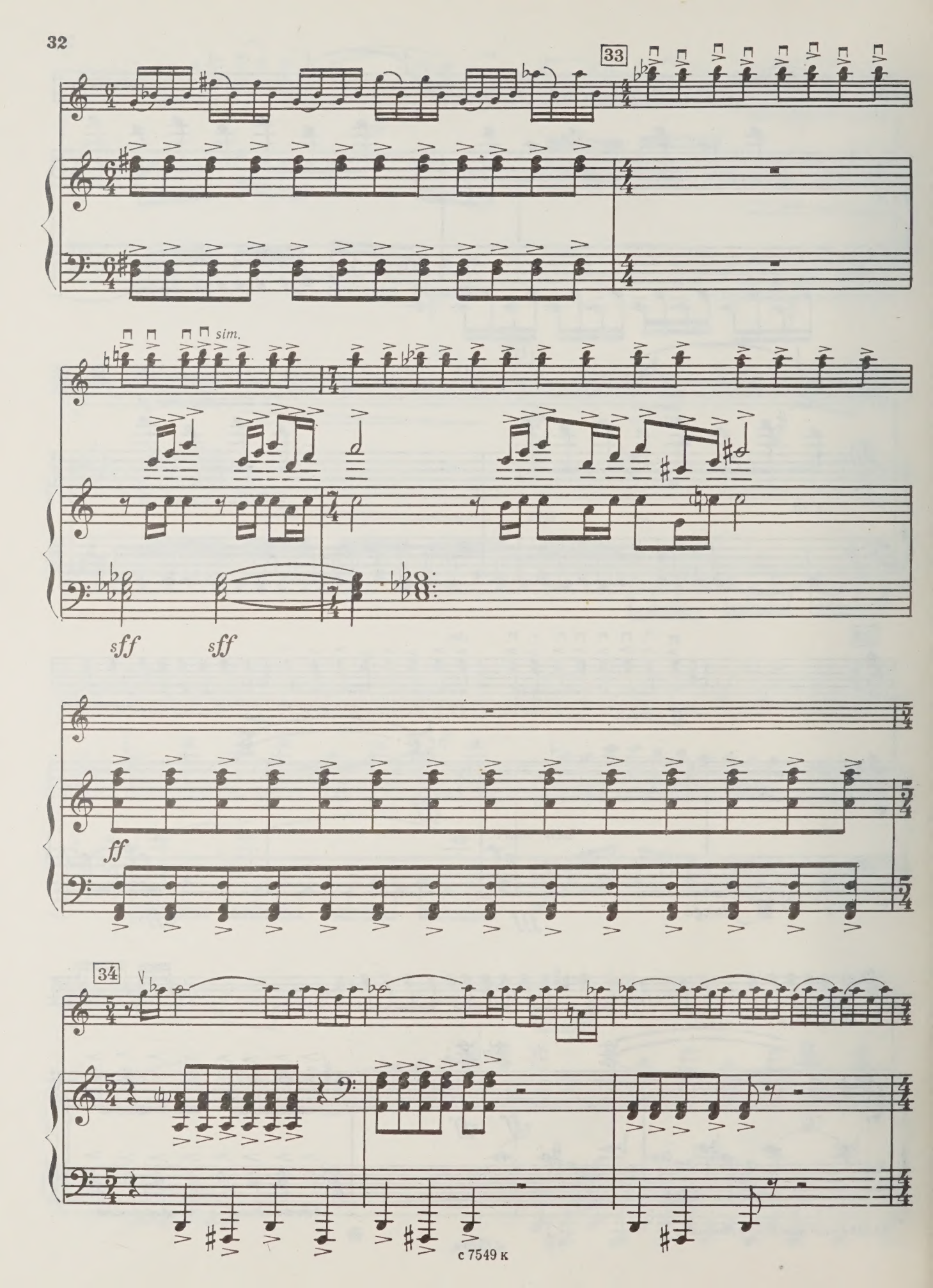
33
sim.
sff
sff
ff
34

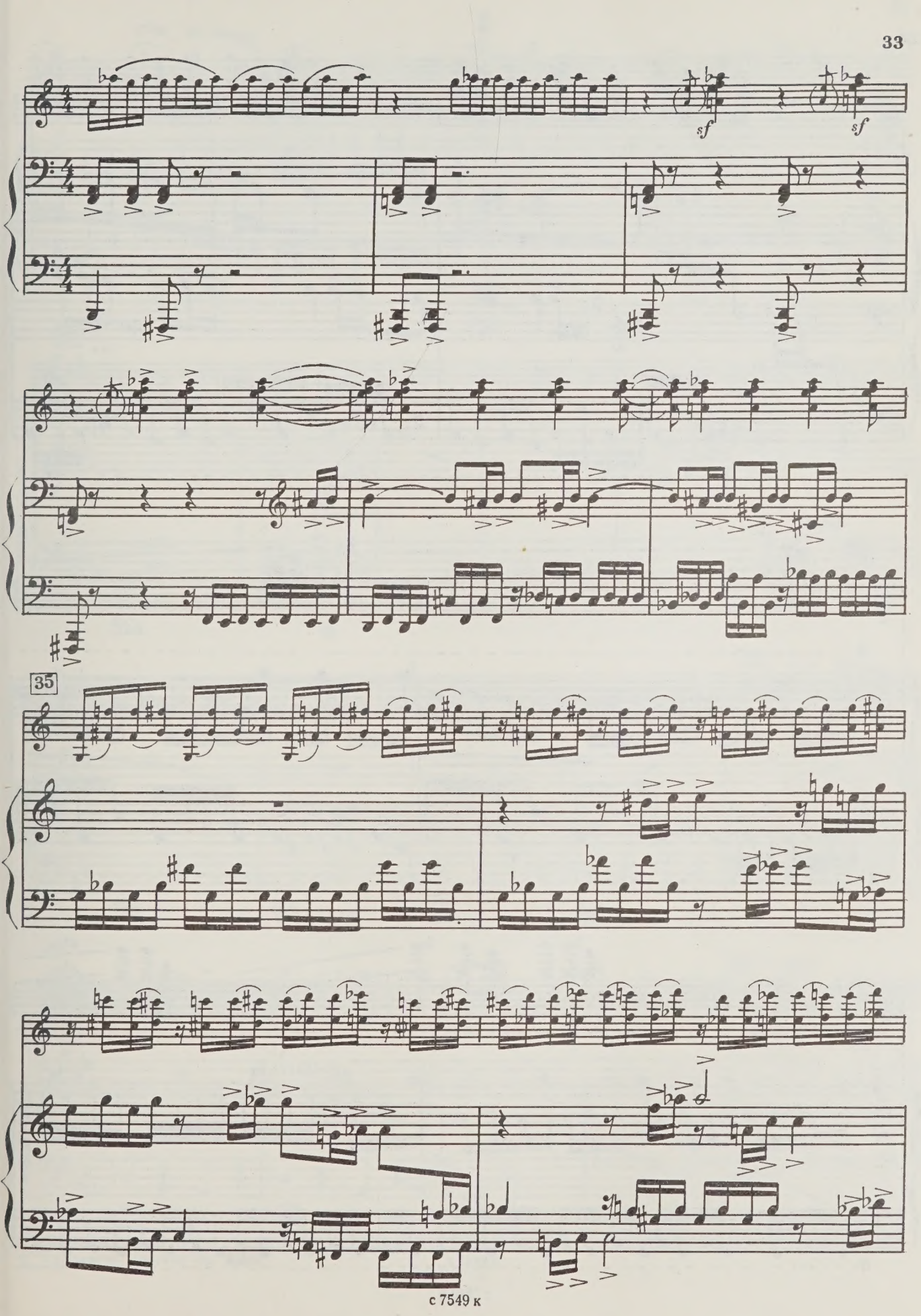
sf
sf
35

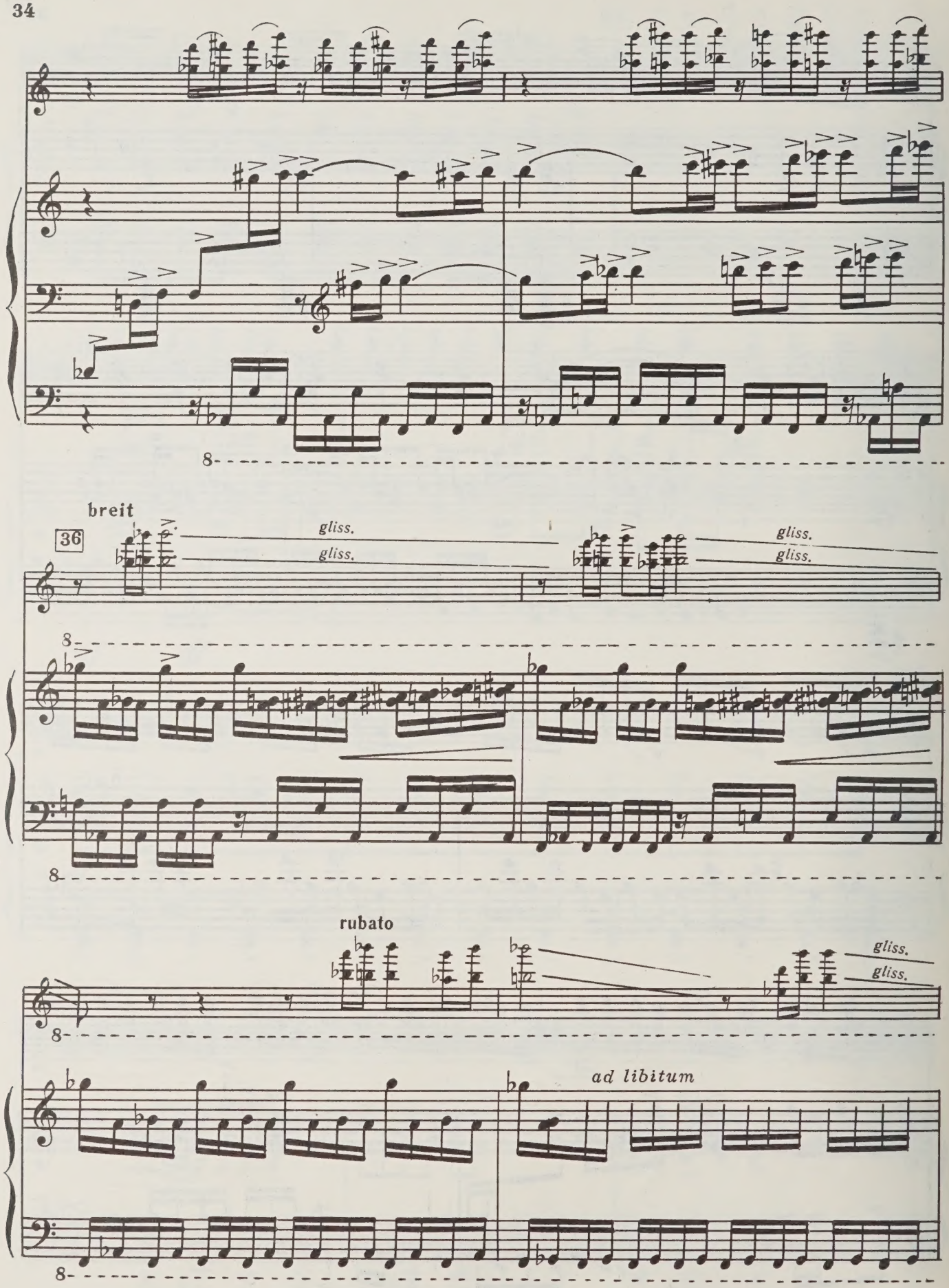
breit
36
gliss.
gliss.
gliss.
gliss.
rubato
gliss.
gliss.
ad libitum

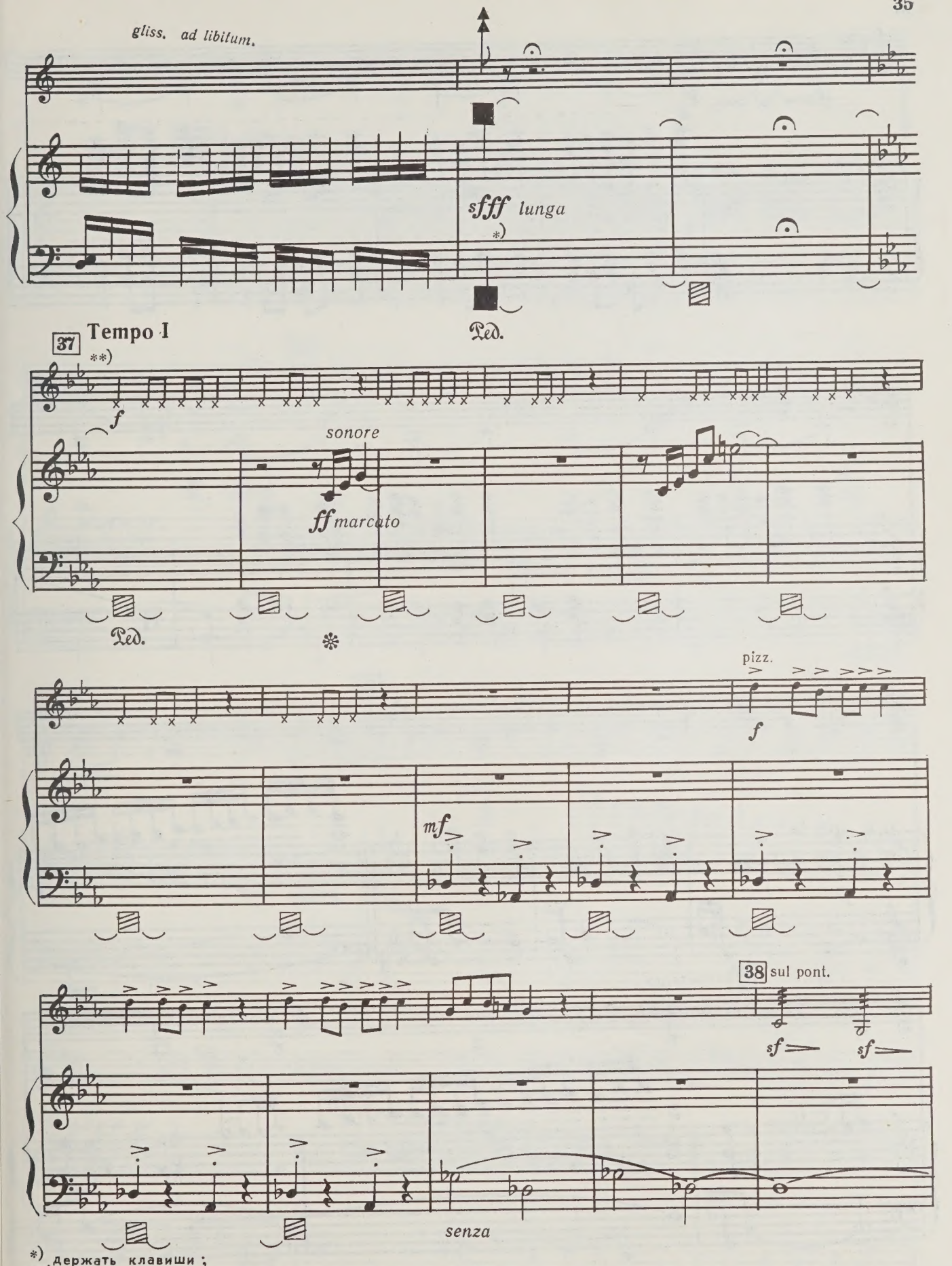

*) держать клавиши ;
(**) древком смычка по деке.

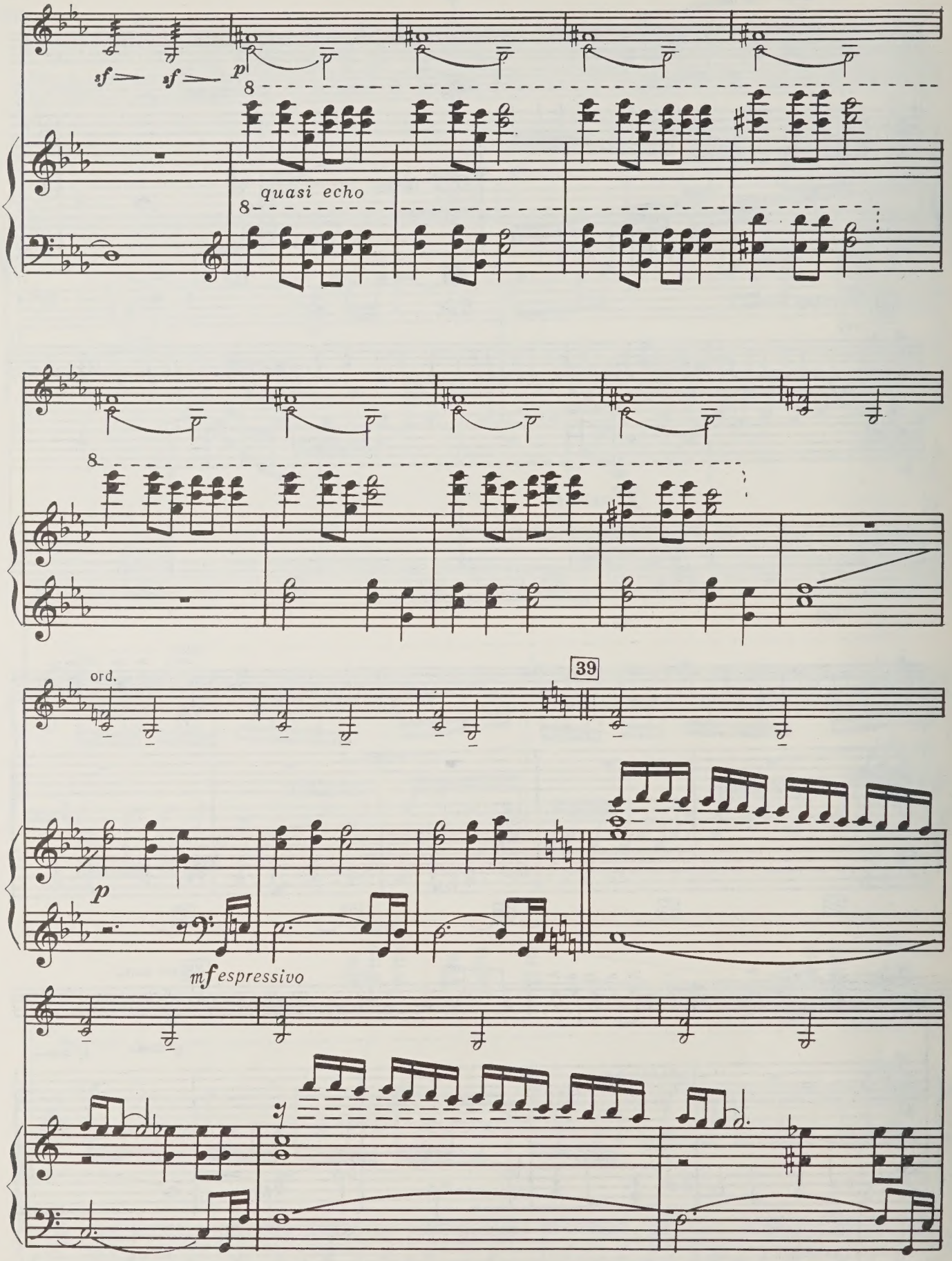
sf
sf
p
8
quasi echo
8
8
ord.
39
p
mf espressivo

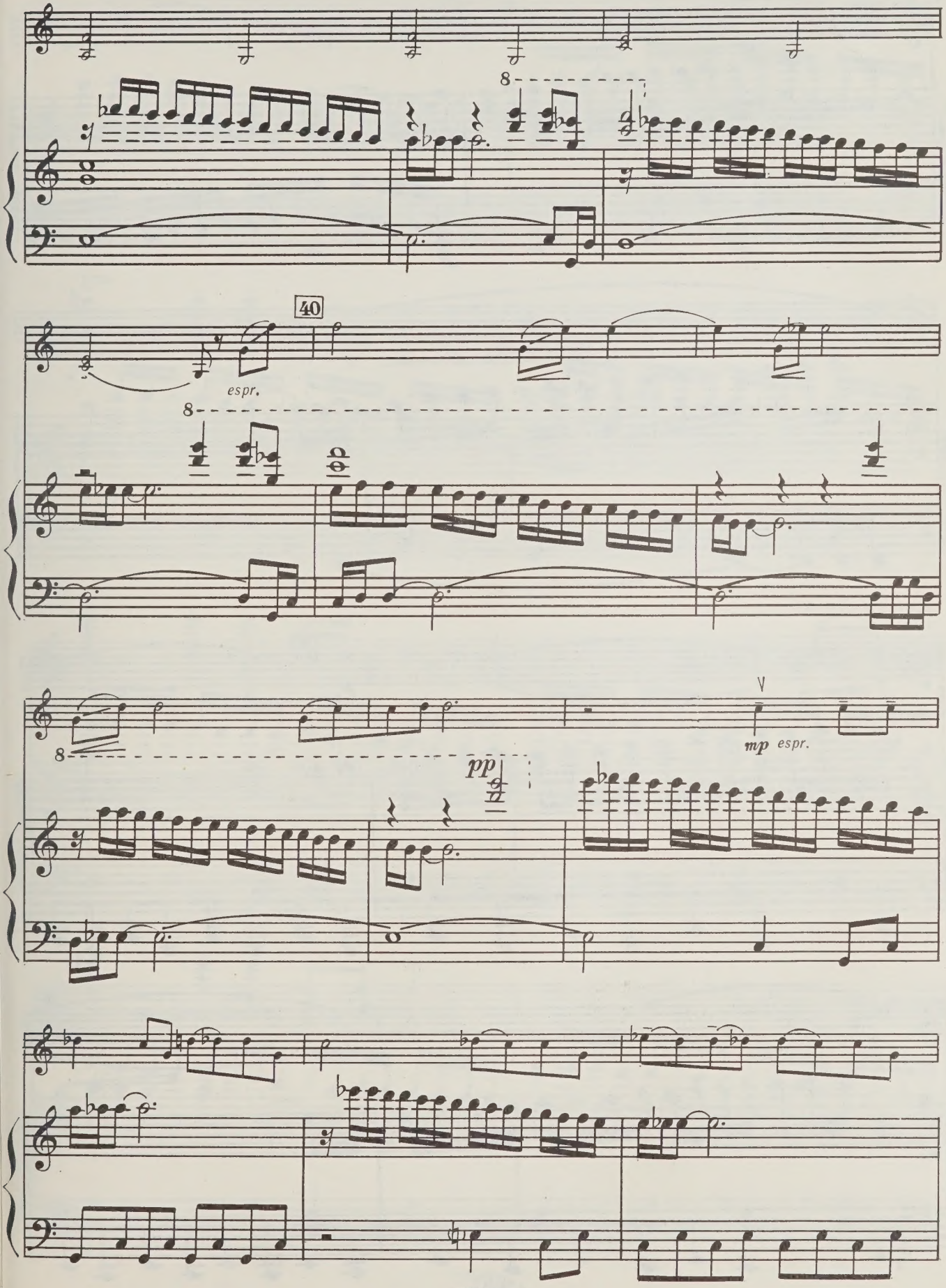
8
40
espr.
8
8
mp espr.
pp

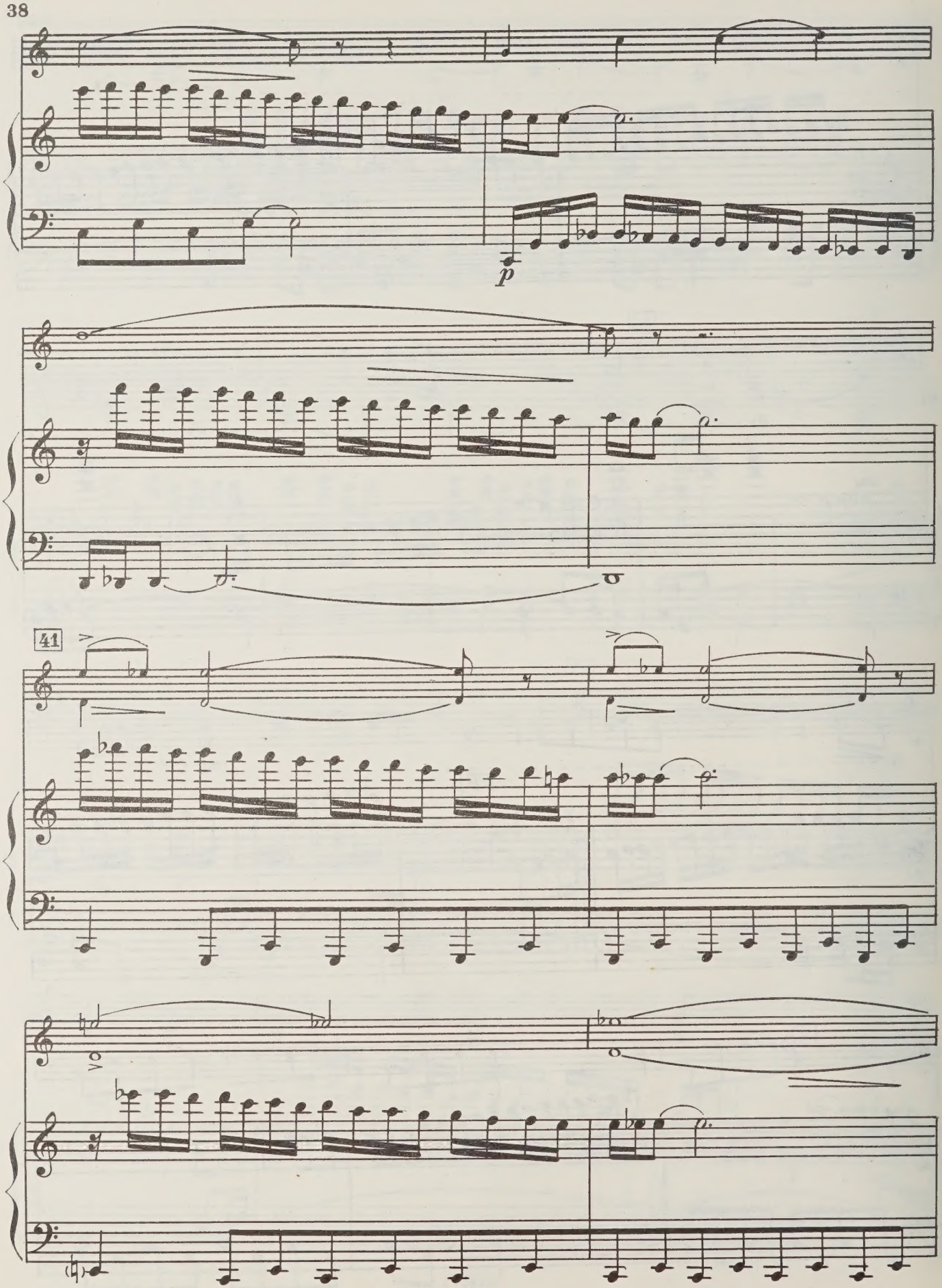
p
41

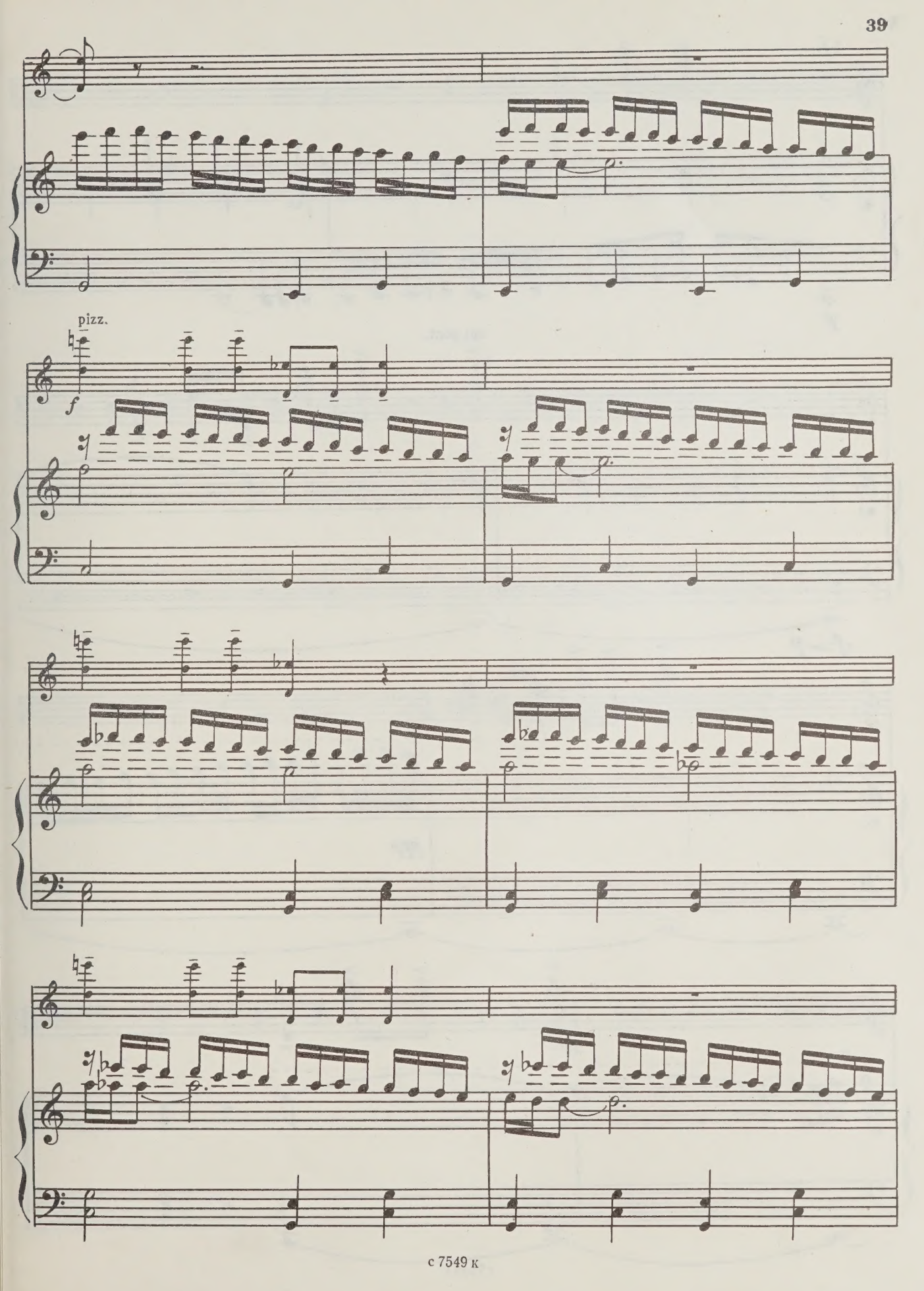
pizz.
f

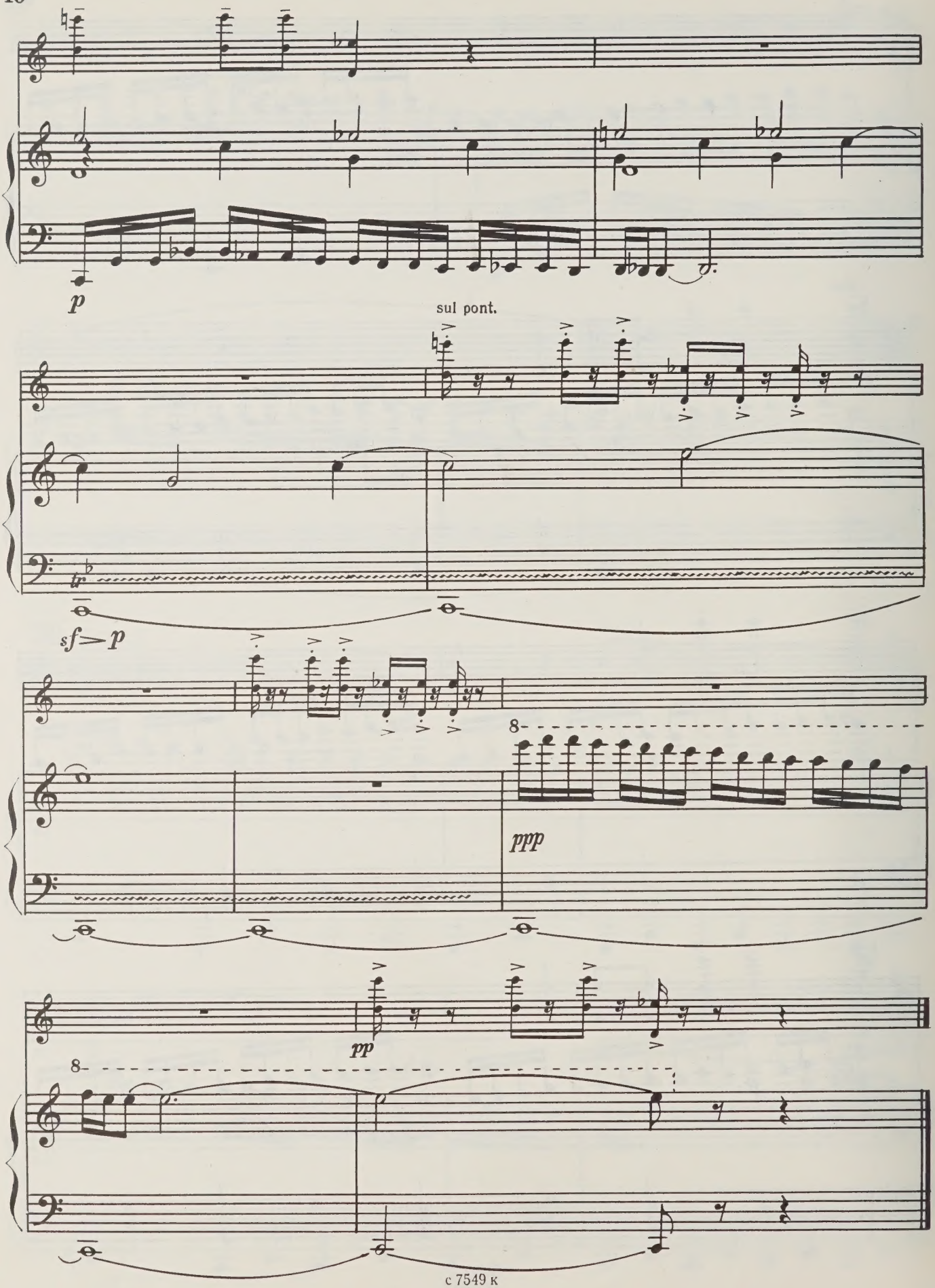
p
sul pont.
tr
sf
p
8
ppp
pp
8

1 р. 20 к.

Москва
«СОВЕТСКИЙ КОМПОЗИТОР»
1986

Нотное издание

Сергей Самуилович Беринский
СОНАТА
для скрипки и фортепиано

Редактор Г. Воронов. Худож. редактор И. Дорохова
Техн. редактор Р. Орлова. Корректор Н. Маковская

Н/К

Сдано в набор 20.11.85. Подп. к печ. 06.06.86. Форм. бум. 60×90 1/8. Бумага офсетная № 1. Печать офсетная. Печ. л. 6,5. Усл. печ. л. 6,5. Усл. кр.-отт. 7,0. Уч.-изд. л. 8,18. Тираж 550 экз. Изд. № 7549. Зак. 1934 Цена 1 р. 20 к.

Издательство «Советский композитор», 103006, Москва, К-6, Садовая-Триумфальная ул., 14—12

Московская типография № 9 Союзполиграфпрома. 109033, Москва, Ж-33, Волочаевская ул., 40

UNIVERSITY OF TORONTO
violin
EDWARD JOHNSON
MUSIC LIBRARY

M
219
B512S6
1986

LIBRARY
NOV 17 1986
UNIVERSITY OF TORONTO

Violino

СОНАТА
для скрипки и фортепиано

С. БЕРИНСКИЙ

Редакция партии скрипки Б. Гарлицкого

Allegro

I

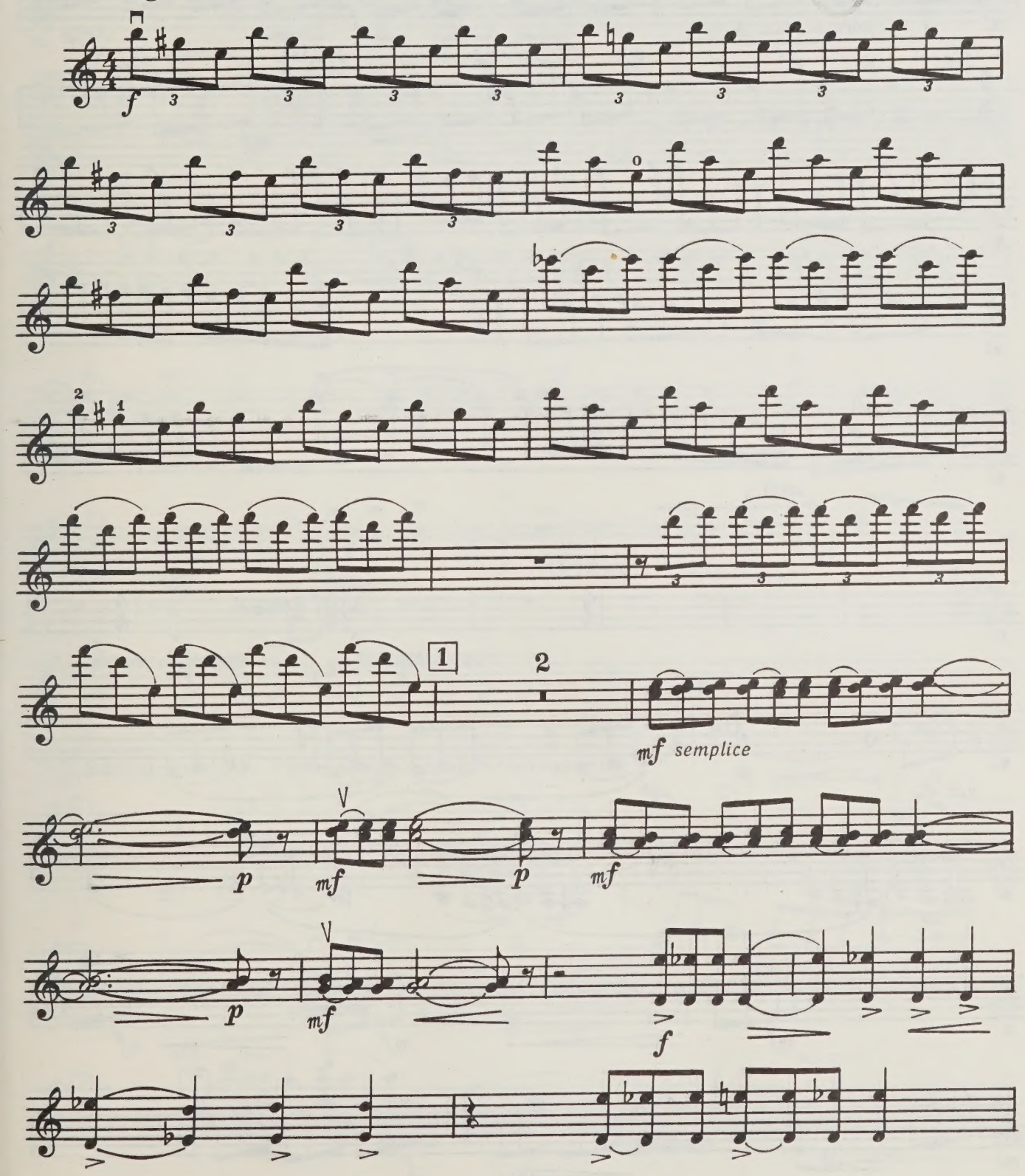

с 7549 к

Violino

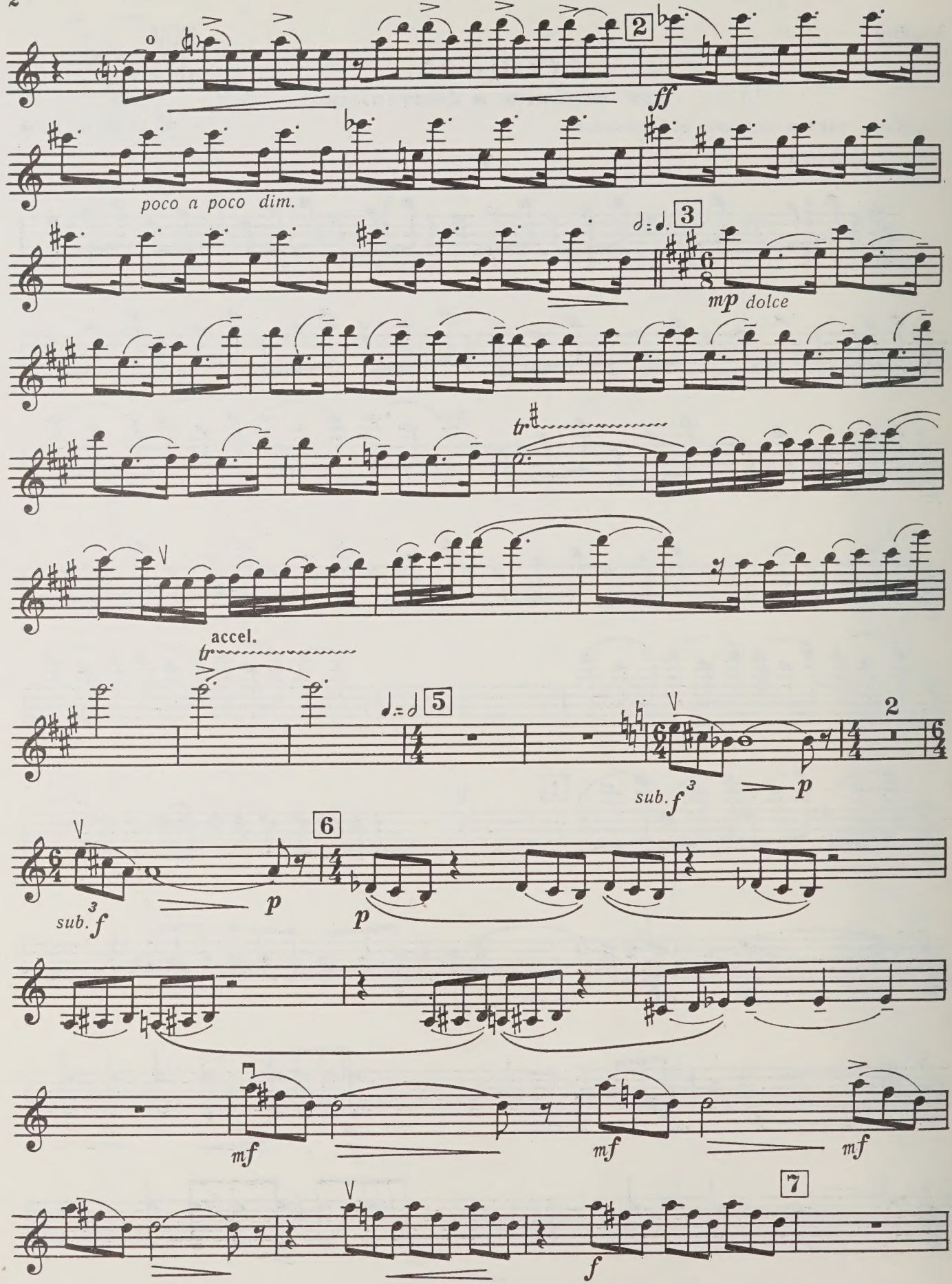
2
ff
poco a poco dim.
3
mp dolce
tr
accel.
tr
5
sub. f
p
2
6
sub. f
p
p
mf
mf
mf
7
f

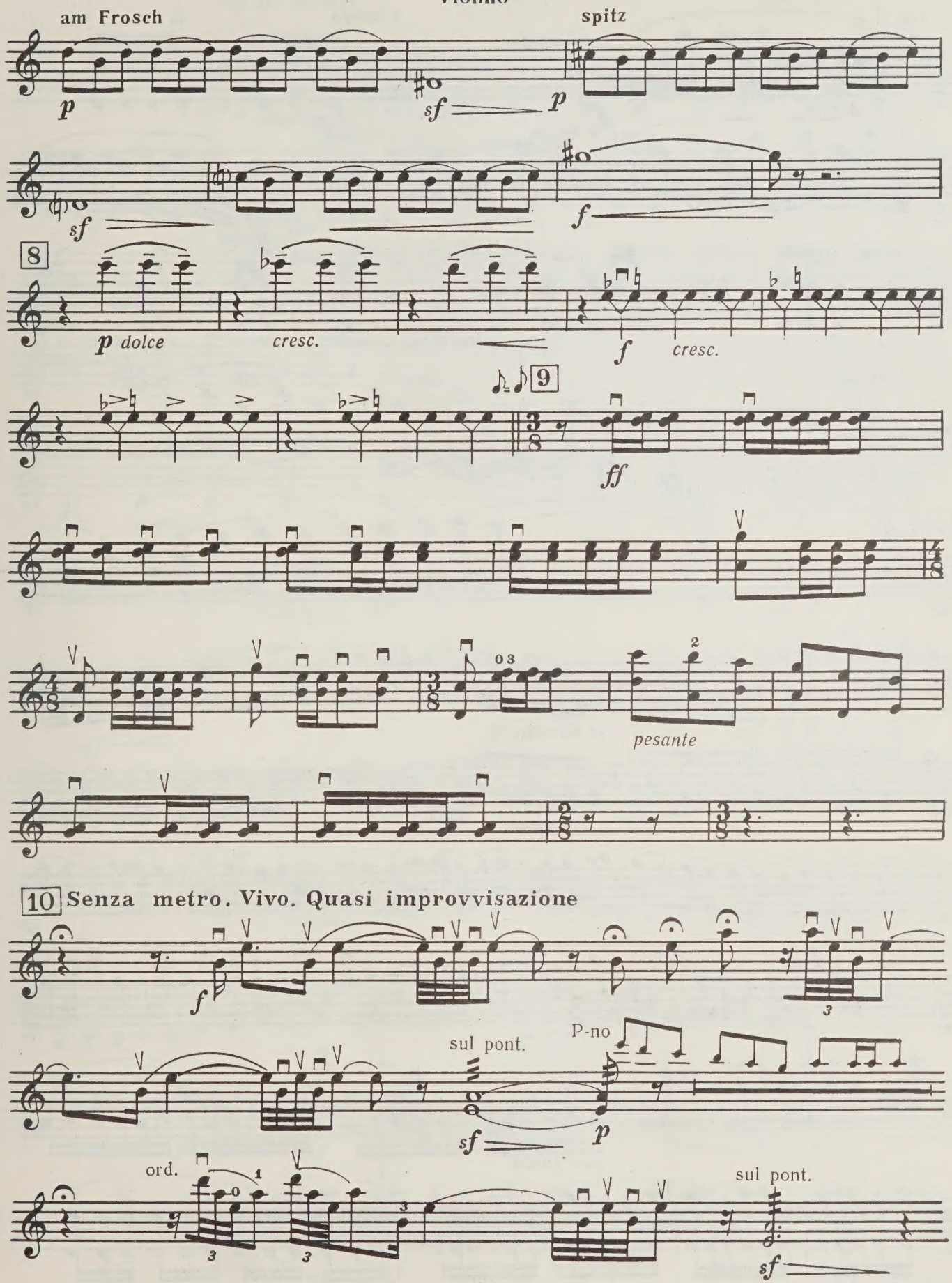
am Frosch
spitz
p
sf
p
sf
f
8
p dolce
cresc.
f
cresc.
9
ff
pesante
10 Senza metro. Vivo. Quasi improvvisazione
f
sul pont.
P-no
sf
p
ord.
sul pont.
sf

Violino

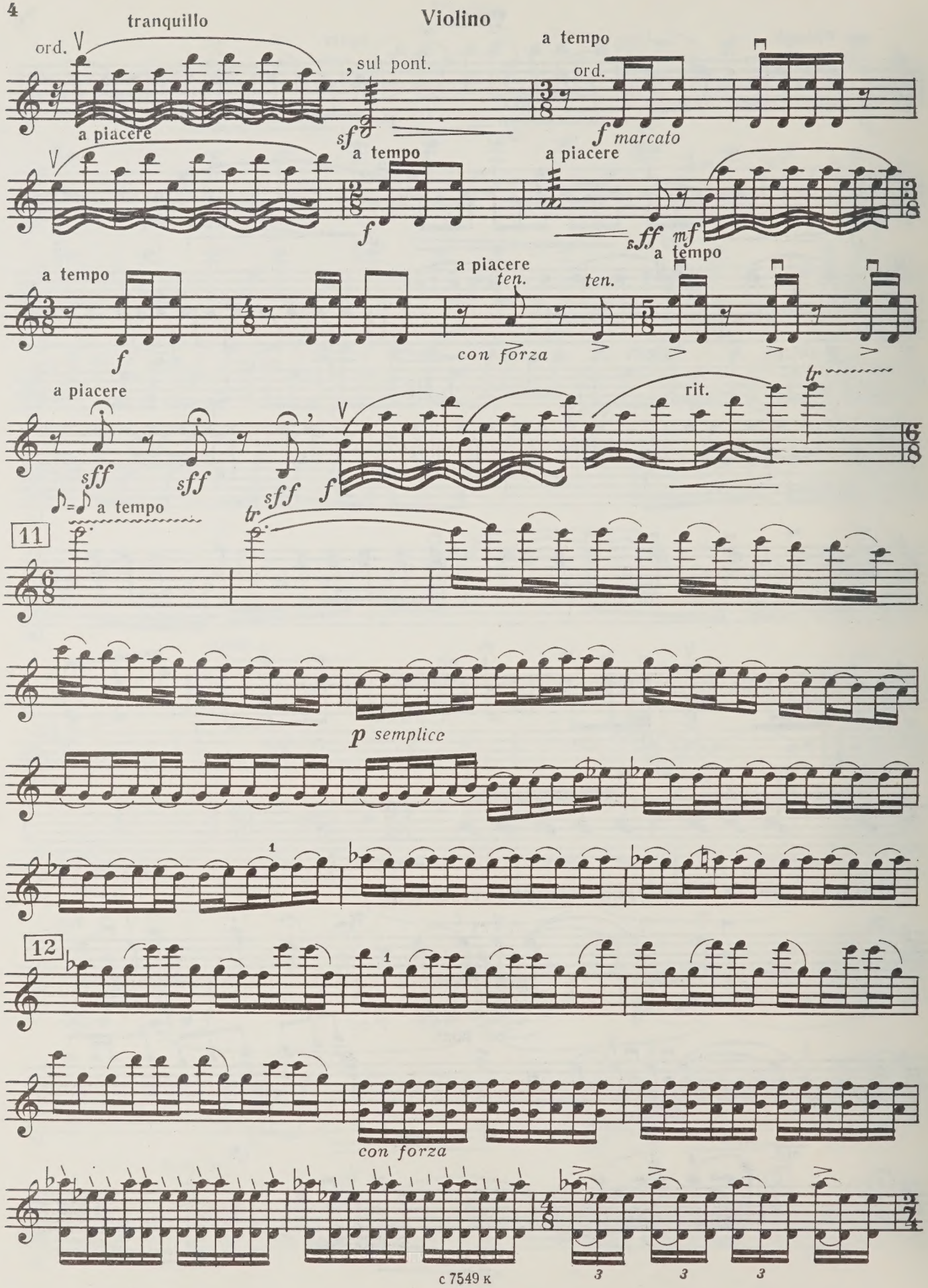
tranquillo
ord.
V
a piacere
, sul pont.
sf
a tempo
f
a tempo
ord.
f marcato
a piacere
sff
mf
a tempo
f
a piacere
ten.
ten.
con forza
a tempo
a piacere
sff
sff
sff
f
rit.
tr
a tempo
tr
11
p semplice
12
con forza
3
3
3

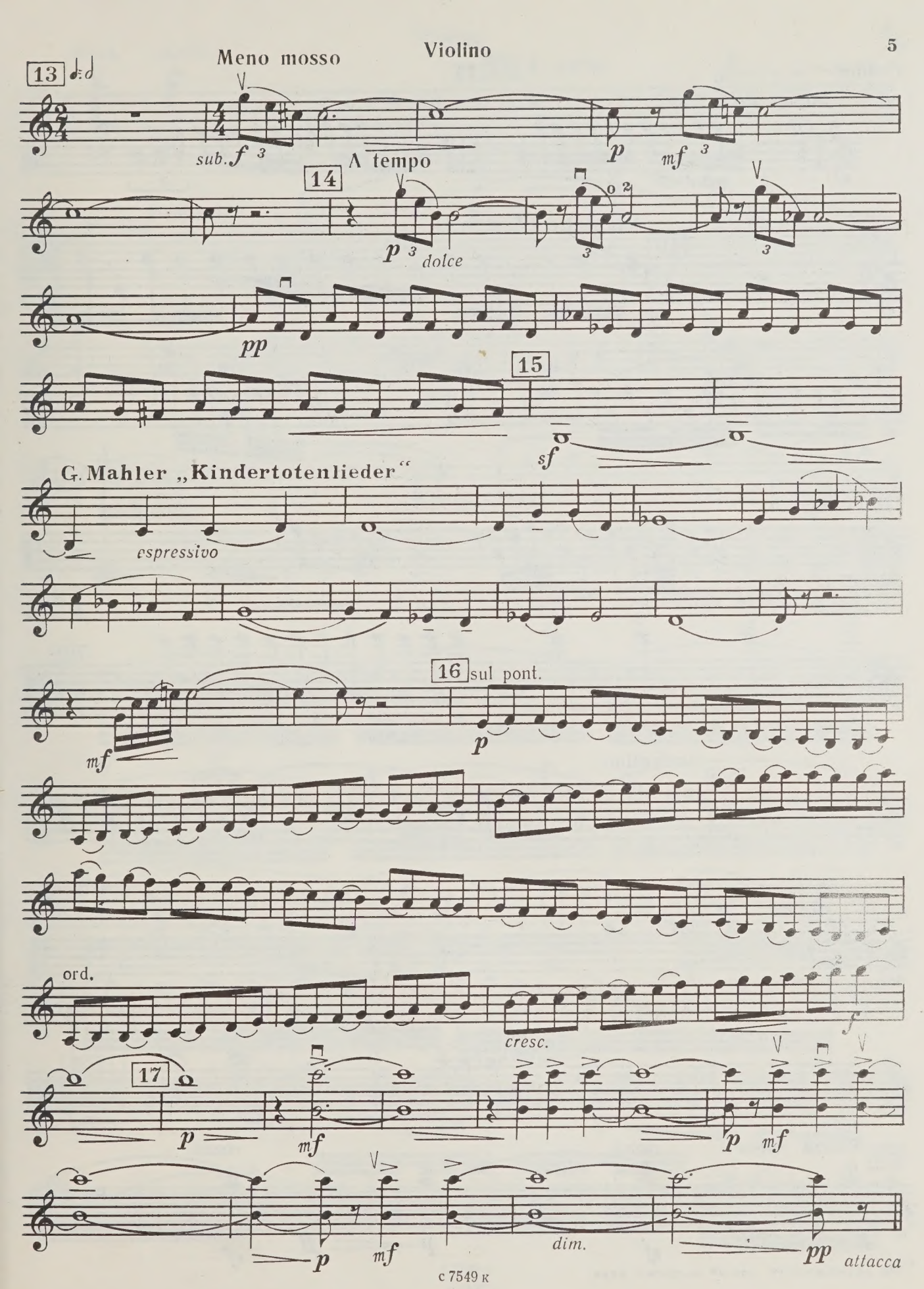
13
Meno mosso
sub. f
p
mf
14
A tempo
p
dolce
pp
15
sf
G. Mahler „Kindertotenlieder“
espressivo
16
sul pont.
mf
p
ord.
cresc.
f
17
p
mf
p
mf
dim.
p
mf
pp
attacca

II

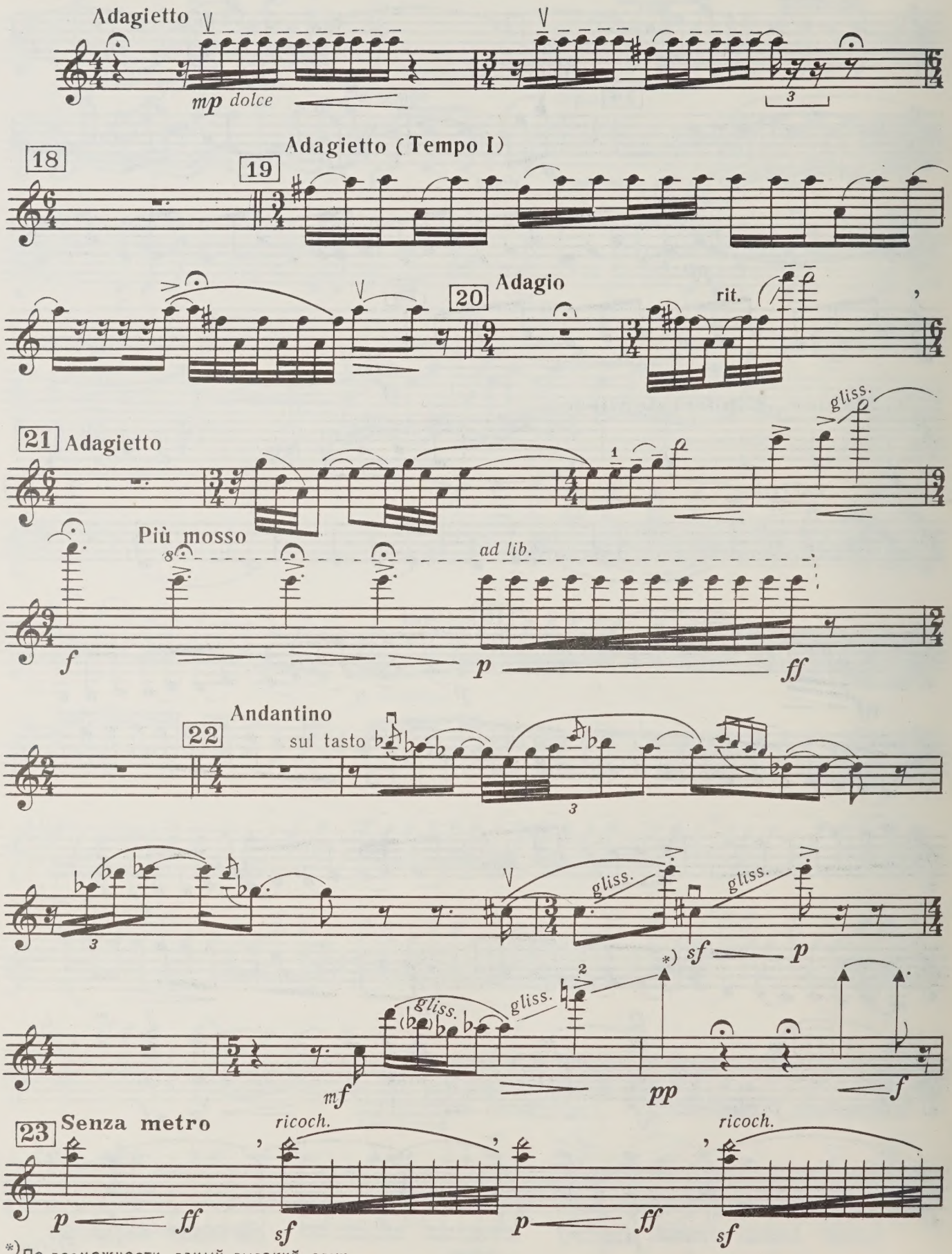

*) По возможности самый высокий звук.

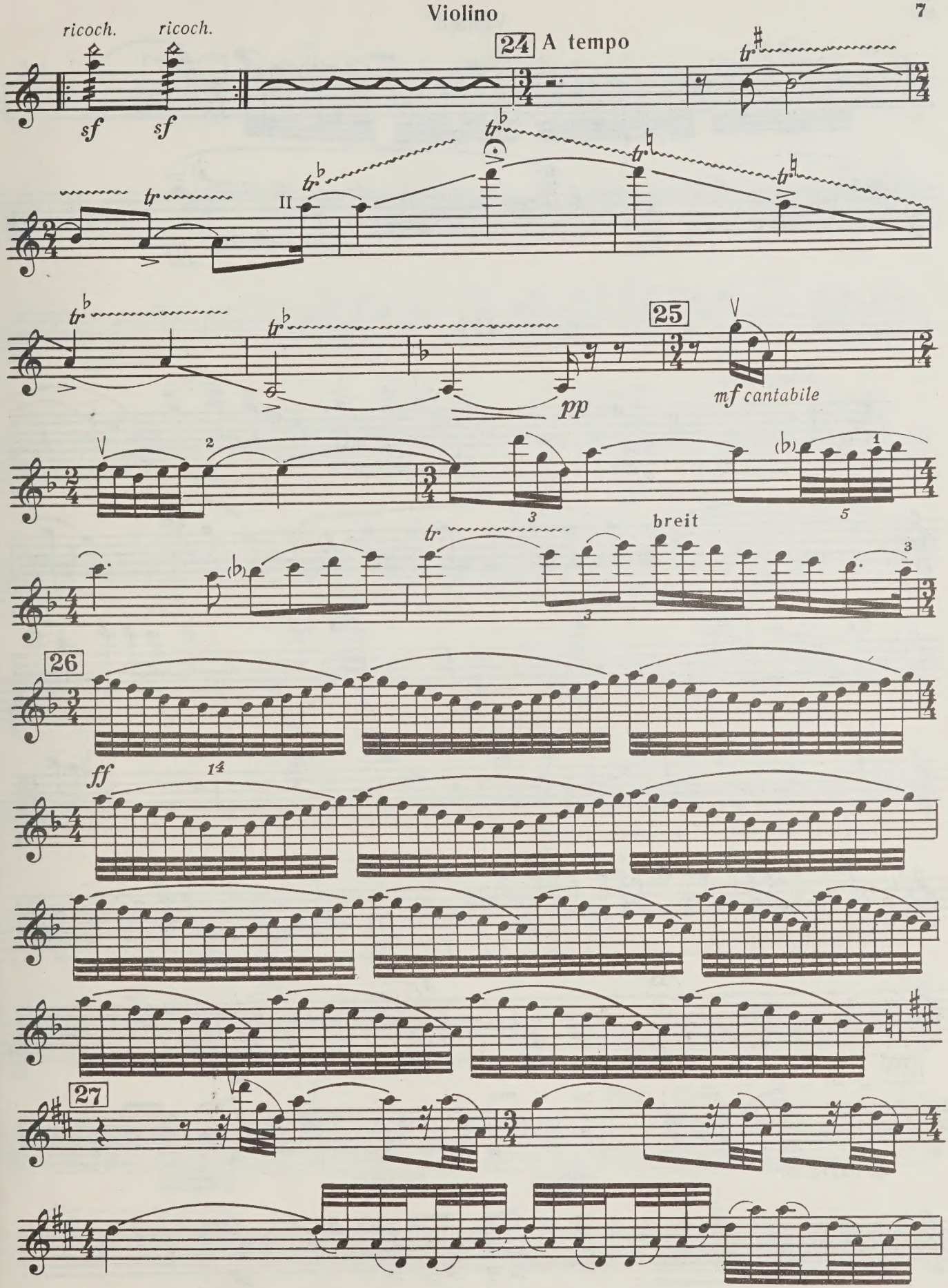
ricoch.
ricoch.
sf
sf
24
A tempo
tr
II
pp
25
mf cantabile
breit
26
ff
27

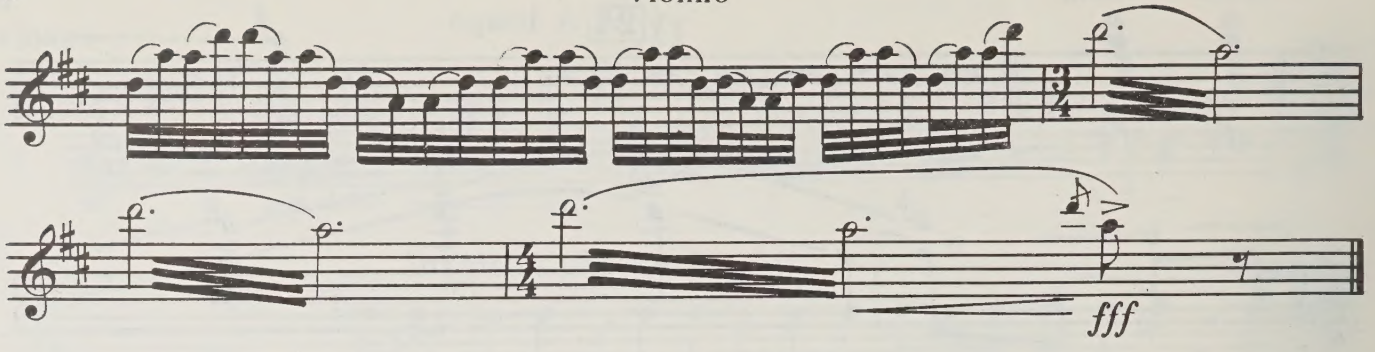

III

Allegretto

mf

f

28

2

ff

29

ff energico

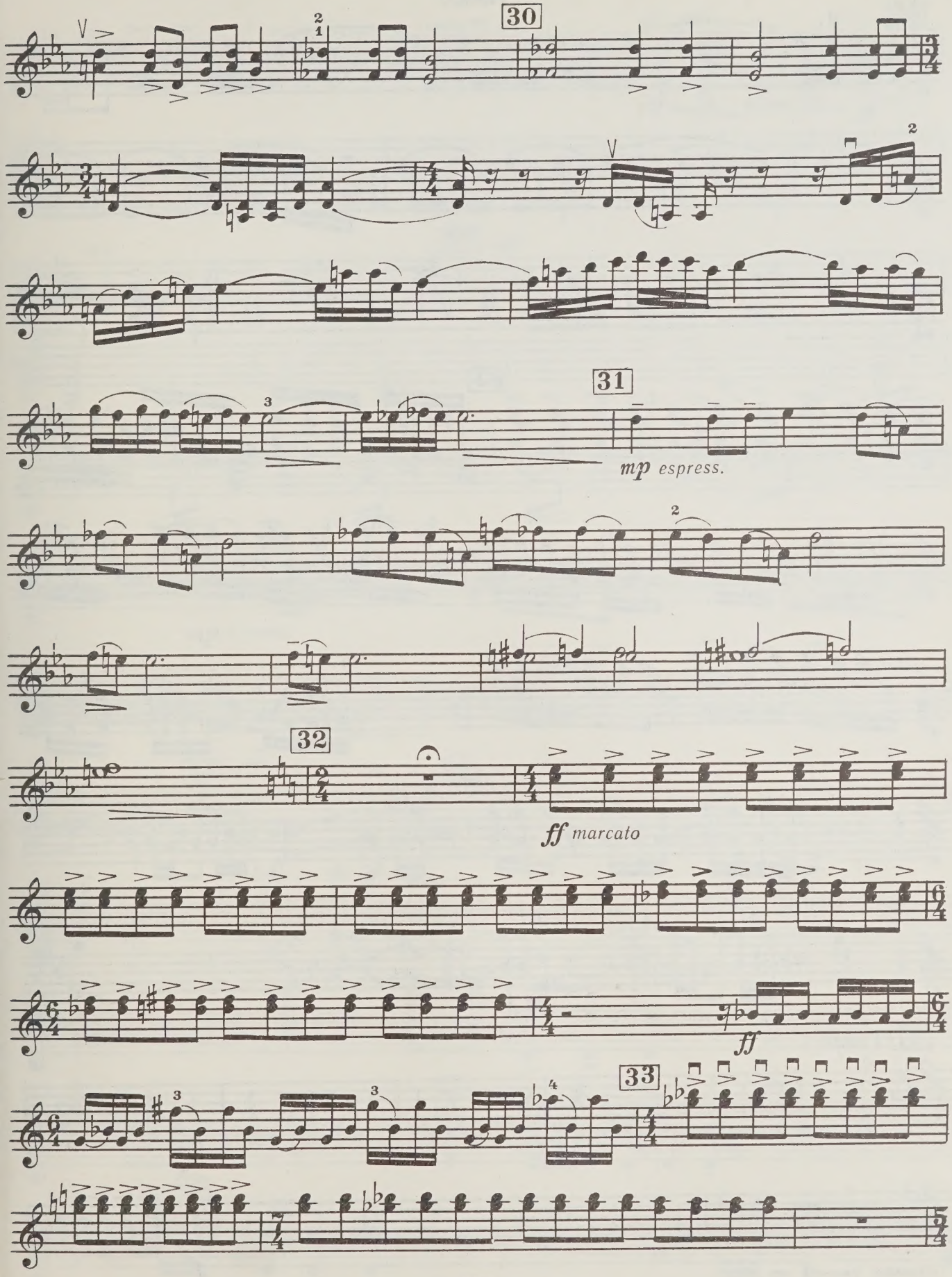
30
31
mp espress.
32
ff marcato
ff
33

Violino

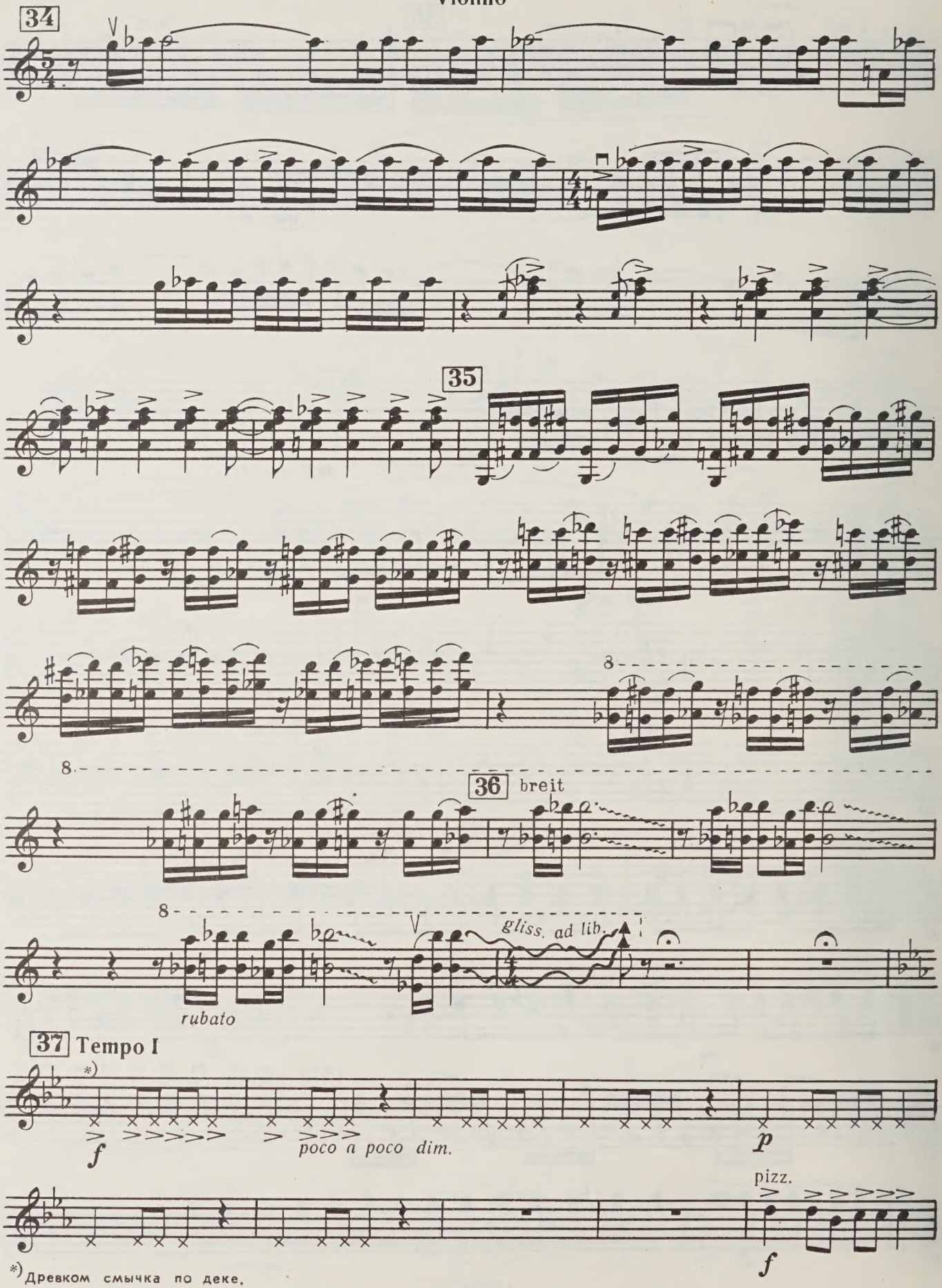

*) Древком смычка по деке.

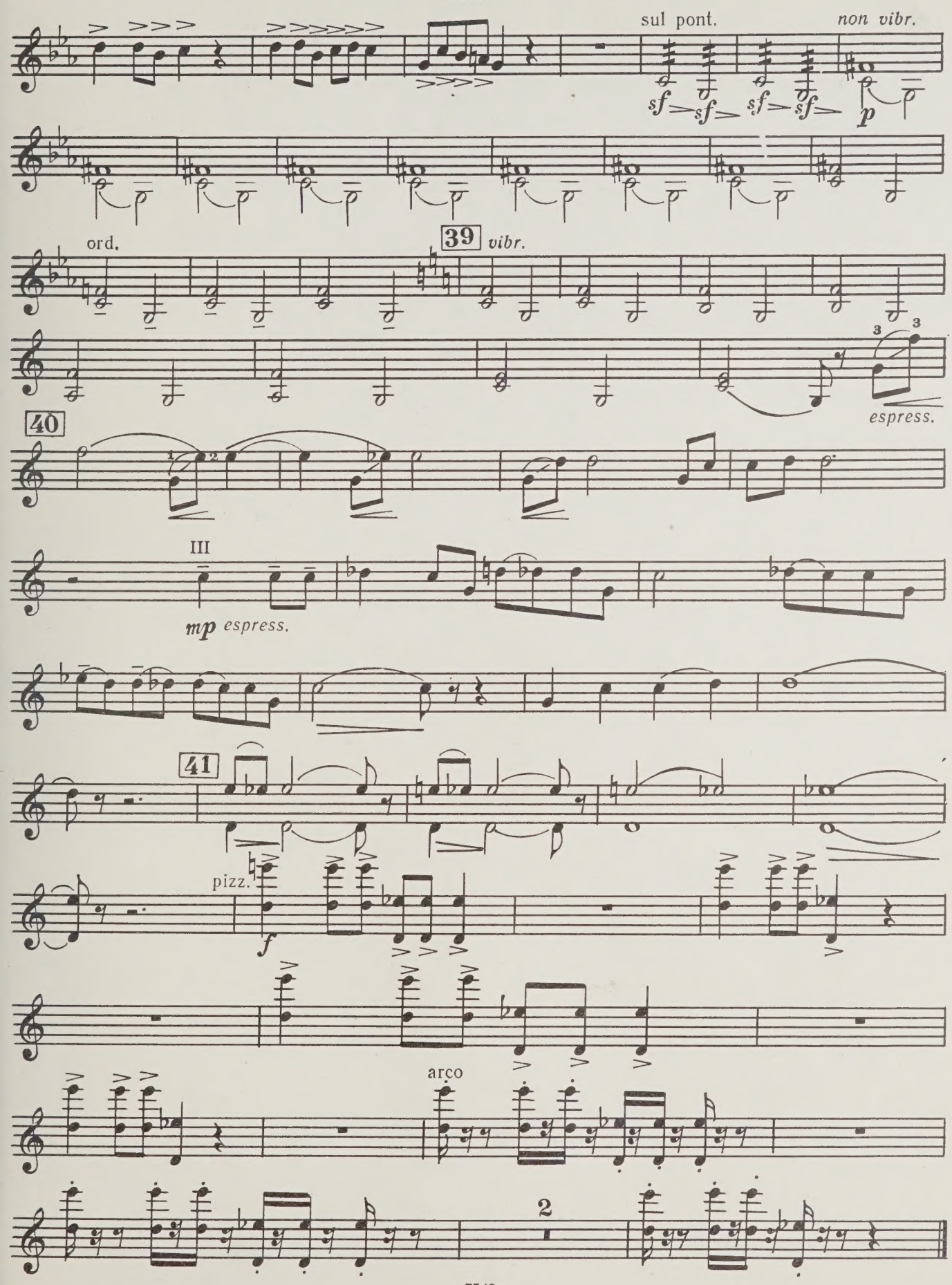
sul pont.
non vibr.
sf
p
ord.
39
vibr.
espress.
40
III
mp espress.
41
pizz.
f
arco
2

WHEN THIS BOOK WAS CHARGED OUT THE
FOLLOWING PARTS WERE IN THE POCKET:

score	1				
vln.	1				

PLEASE DO NOT REMOVE
CARDS OR SLIPS FROM THIS POCKET

UNIVERSITY OF TORONTO LIBRARY

CIRCULATES ONLY WITH
ALL PERFORMING PARTS

M
219
B512S6
1986
c.1
MUSI